

FLOOR PLAN

SCALE: 1/4" = 1'-0"

DOOR SCHEDULE

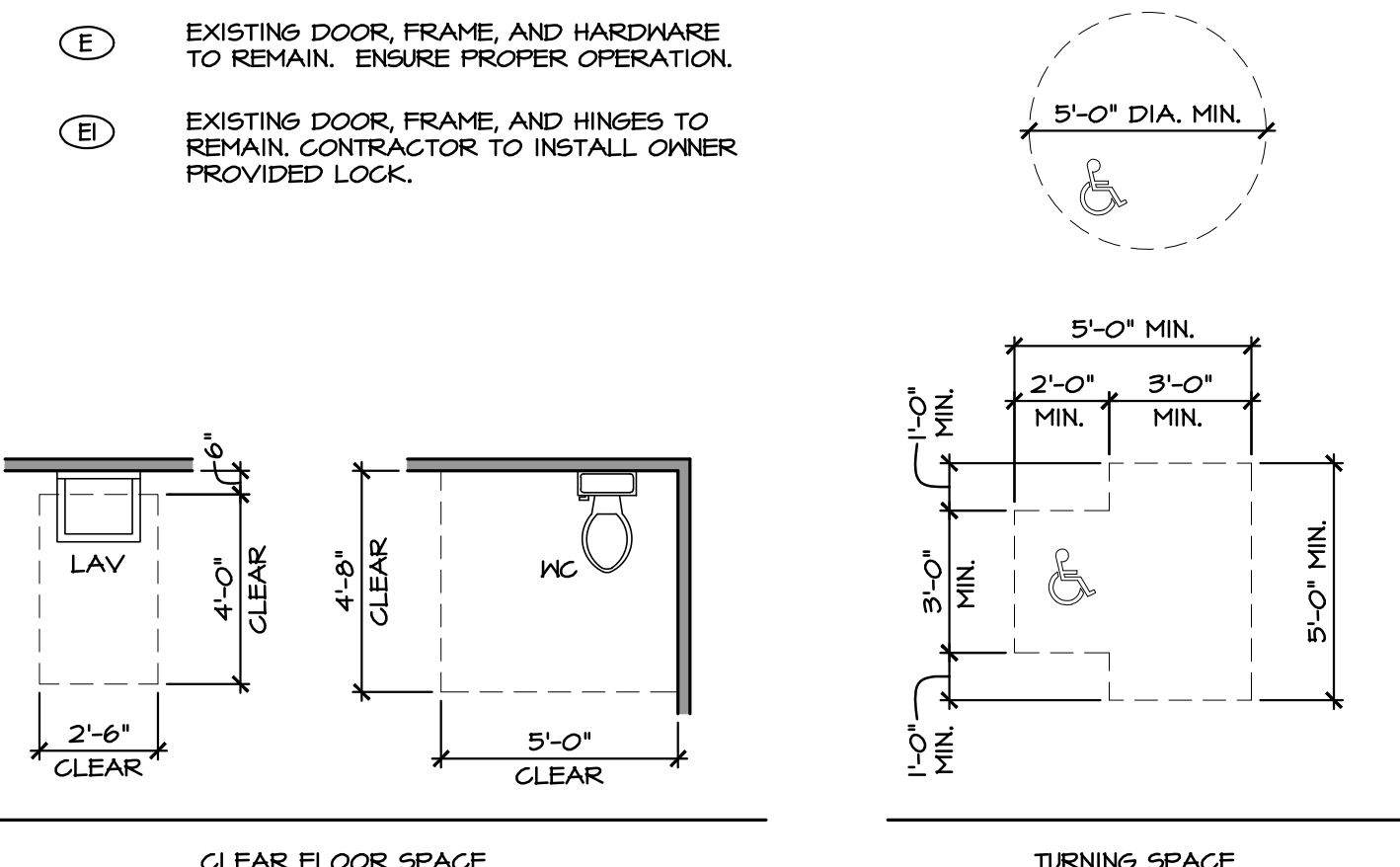

NOTE:
DOOR SWINGS SHALL NOT ENCRUSH ON THE CLEAR FLOOR SPACE UNLESS TOILET ROOM IS FOR INDIVIDUAL USE AND A 30" X 48" CLEAR FLOOR SPACE IS PROVIDED WITHIN THE ROOM BEYOND THE ARC OF THE DOOR SWING (ICC A117.1, 603.2.2 EX. 2)

ACCESSIBLE FLOOR CLEARANCES

NOT TO SCALE

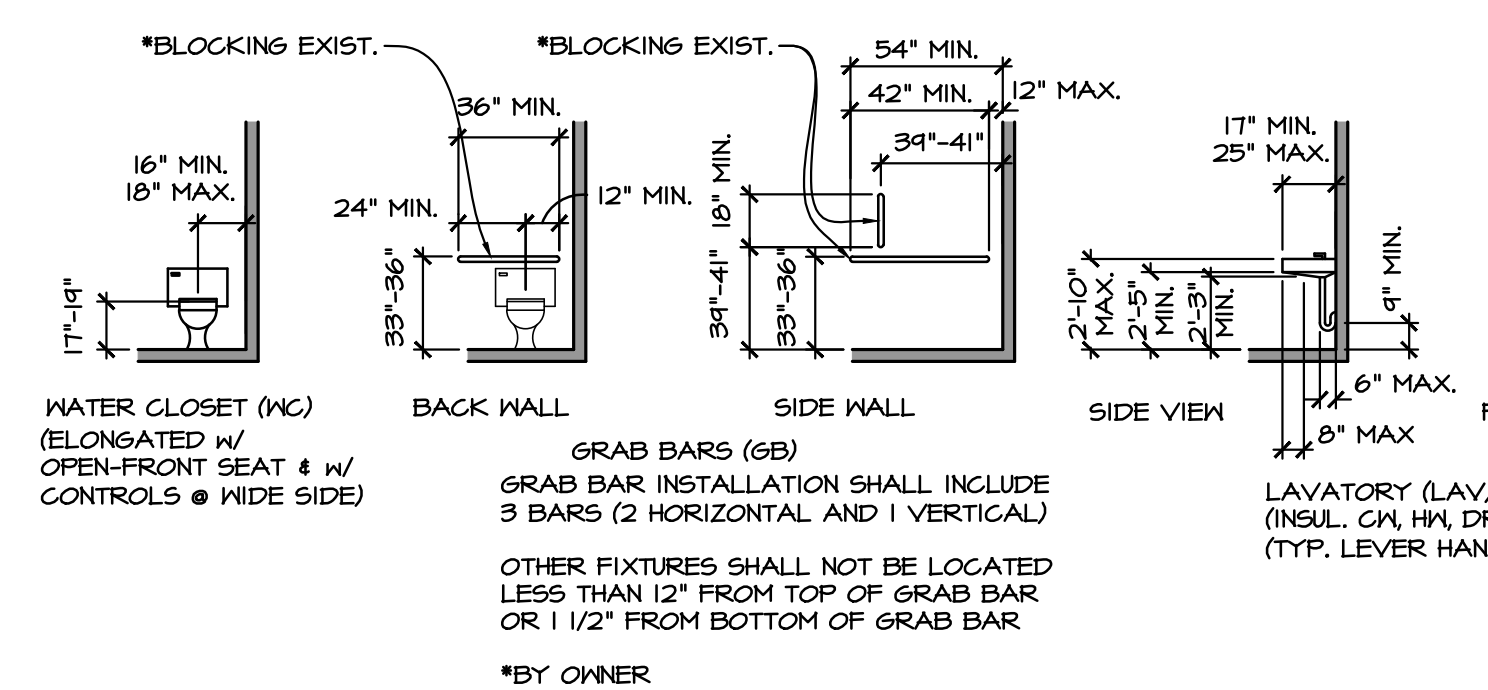

NOTES:
1. PROVIDE ALL NECESSARY BLOCKING FOR FIXTURES (*BLOCKING EXISTING).
2. SEE PLANS FOR REQUIRED FLOOR CLEARANCES
3. CAULK ALL TRANSITIONS FROM FIXTURES TO ADJACENT SURFACES.

ACCESSIBLE FIXTURE MOUNTING DETAILS

NOT TO SCALE

NO.	ITEM	MANUFACTURER	MODEL NO.	SPECIFICATION
1	WALL-MOUNTED HAND SINK w/ SIDE SPLASHES	REGENCY OR EQUAL	--	--
2	PREP SINK	REGENCY OR EQUAL	--	--
3	THREE-COMPARTMENT SINK w/ DRAINBOARDS	REGENCY OR EQUAL	600S321824X	--
4	SERVICE SINK	MUSTEE OR EQUAL	--	--
5	WATER HEATER	AVANTCO	178A19RH	910.894, 10
6	1 DOOR FREEZER	AVANTCO	178A19RH	30894, 10
7	1 DOOR REFRIGERATOR	AVANTCO	178A19RH	30894, 10
8	SOFT SERVE MACHINE	TAYLOR	C712	--
9	UNDER-COUNTER REFRIGERATOR	BERG NEO	EDUR-2T-B-HC	172.594, 10
10	ICE CREAM DIPPING CABINET	MAXX COLD X-SERIES	MXDC-12	471.594, 10
11	ICE CREAM DIPPING CABINET	MAXX COLD X-SERIES	MXDC-8	23094, 10
12	REFRIGERATED COUNTER TOP PREP RAIL	AVANTCO	360CPT40GLS	115094, 10
13	COTTON CANDY MACHINE	CARNIVAL KING	382FB21	118094, 10
14	TOPPING WARMER	CARNIVAL KING	--	55094, 10
15	ITALIAN SHIPPING CHOCOLATE	--	--	--
16	COFFEE MAKER	BREVILLE	--	110094, 10
17	WAFFLE MAKER	CARNIVAL KING	382HCH1	110094, 10
18	ICE SHAYER	SHAN	SI-100E	21094, 10
19	POS MACHINE	CLOVER	--	22094, 10
20	DIPPING KELL w/ FAUCET	REGENCY	600DWT	--
21	PRE-RINSE SPRAYER	REGENCY	--	--
22	WASHER/DRYER	LG	--	--
23	GREASE TRAP	ZURN	612100-35-41H	--
24	TV	--	--	--
25	SECURITY BOX	LOREX	N842A	8.394
26	GENERATOR	GENERAC	6001224-0	1494, 10
27	16" DISCO BALL/MOTOR/LIGHT	ADJ PRODUCTS	M-HDAC8/VES600	3941594

NOTE:
TACTILE SIGNS SHALL CONFORM TO ANSI A117.1 AND INCLUDE THE FOLLOWING:
AS: TEXT OF GENDER, BRAILLE OF GENDER, PICTOGRAM OF GENDER, INTERNATIONAL SYMBOL OF ACCESSIBILITY
TES: TEXT OF 'EXIT', BRAILLE OF 'EXIT'

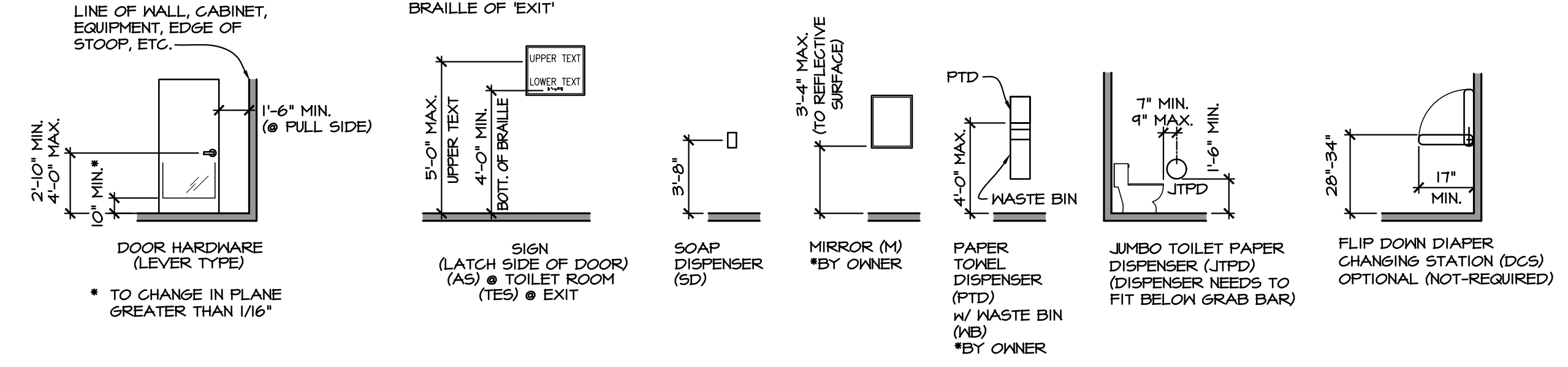

NOTE:
ACCESSIBLE FIXTURES ARE SHOWN FOR REFERENCE. COORDINATE w/ OWNER FOR OWNER PROVIDED PIECES

WALL CONSTRUCTION TYPES

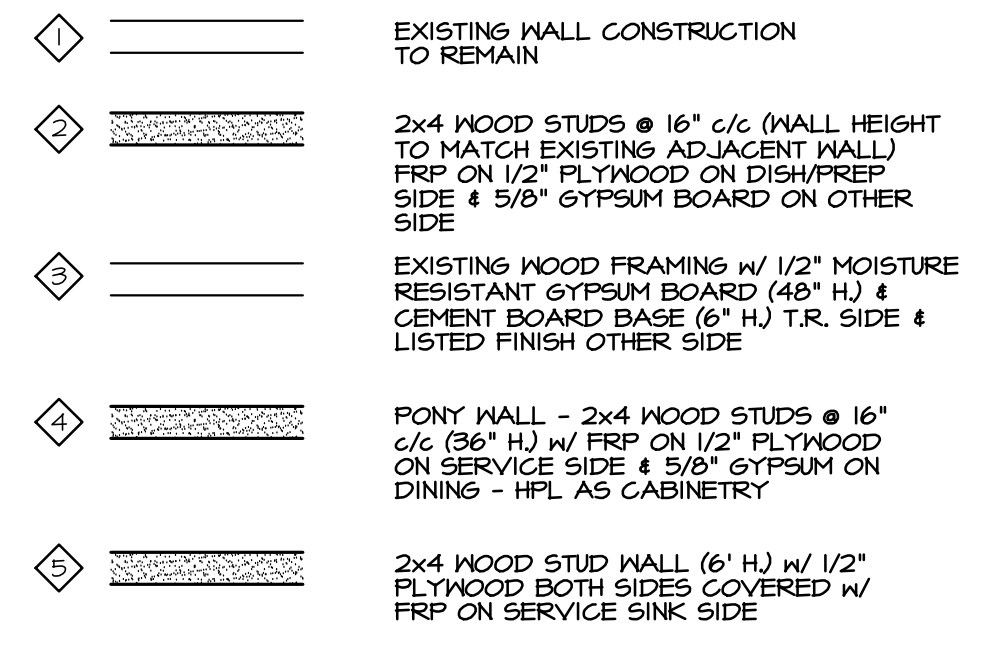

DRAWING INDEX

- A-1 FLOOR PLAN, DETAILS, SCHEDULE, AND NOTES
- A-2 MILLWORK PLAN, FINISH PLAN, AND SCHEDULE
- A-3 MILLWORK ELEVATIONS
- A-4 MILLWORK SECTIONS
- P-1 PLUMBING/GAS PLAN, DETAILS, SCHEDULE, AND NOTES
- M-1 HVAC PLAN, DETAILS, SCHEDULES, AND NOTES
- E-1 ELECTRICAL PANEL, RISER DIAGRAM, AND NOTES
- E-2 ELECTRICAL PLAN, LIGHTING PLAN, AND NOTES

CODE INFORMATION

CODE: 2017 OHIO BUILDING CODE
 ACTIVITY: TENANT INSTALLATION (ICE CREAM SHOP), PREVIOUS USE MERCANTILE (BOOK & GIFT SHOP)
 CONSTRUCTION TYPE: 5B
 USE GROUP: B
 DRAWINGS SHALL BE SUBMITTED TO LOCAL HEALTH DEPARTMENT UNDER SEPARATE PERMIT.
 AREA OF ALTERATIONS: DINING: 355 SF, KITCHEN: 261 SF, NET: 323 SF, TENANT: 1,200 SF
 OCCUPANCY: 20 OCCUPANTS
 DINING (1/15): 23 OCCUPANTS
 KITCHEN (1/200): 2 OCCUPANTS
 FIRE SUPPRESSION: NOT REQUIRED / NOT PROVIDED
 FIRE ALARM: NOT REQUIRED / NOT PROVIDED
 TRAVEL DISTANCE: 75' MAX. COMMON PATH OF EGRESS TRAVEL
 PLUMBING FIXTURES REQUIRED: UNISEX (20): 1 WATER CLOSETS (1 PER 25 OCCUPANTS), 1 LAVATORY
 MISCELLANEOUS: 1 DRINKING FOUNTAIN (1 PER 100 OCCUPANTS)
 PROVIDED: UNISEX: 1 WATER CLOSET, 1 LAVATORY
 MISCELLANEOUS: COOLED DRINKING WATER PROVIDED (PER OPC 410.4), 1 SERVICE SINK
 ENERGY: ELECTRICAL: SEE ATTACHED COMCHECK AND ELECTRICAL PLANS
 FINISH NOTES:
 1. COORDINATE ALL FINISHES & CABINETRY w/ OWNER. MAINTAIN ALL MINIMUM DIMENSIONS AS NOTED.
 2. RUBBER BASE SHALL BE ROLLED GOODS & SHALL BE CONTINUOUS FROM INTERSECTION TO INTERSECTION.
 3. ACoustICAL CEILING TILE SHALL NOT BE LESS THAN 6" IN ANY DIRECTION.
 4. FLOORING MATERIALS (VGT, CERAMIC TILE, ETC.) SHALL NOT BE LESS THAN 6" IN ANY DIRECTION.
 5. PROVIDE VINYL TRANSITION STRIP (T.S.) UNDER DOOR @ ALL CHANGES IN FLOORING MATERIAL.
 6. TOILET ROOMS SHALL HAVE FLOORS OF SMOOTH, HARD, NONABSORBENT MATERIALS THAT EXTEND VERTICALLY UP THE WALLS A MINIMUM OF 4".
 7. AREAS WITHIN 2'-0" OF TOILETS AND SERVICE SINKS SHALL HAVE WALLS OF SMOOTH, HARD, NONABSORBENT MATERIALS TO 4'-0" MIN. A.F.F.
 8. PROVIDE F.R.P. TO 4'-0" A.F.F. ON WALLS WITHIN 2'-0" OF SERVICE SINK.
 9. MINIMUM FINISH RATINGS ARE AS FOLLOWS:
 A. CORRIDORS SHALL BE CLASS 'B'
 B. ROOMS AND ENCLOSED SPACES SHALL BE CLASS 'C'
 C. SUSPENDED ACoustICAL CEILING SYSTEMS SHALL COMPLY w/ ASTM C 635 & ASTM C 636
 D. FLOORING SHALL BE CLASS 'I' @ EXIT ACCESS AND DOC FF-1 PILLTEST @ ROOMS

GENERAL NOTES

- ALL CONSTRUCTION SHALL CONFORM TO ALL FEDERAL STATE, AND LOCAL CODES, ORDINANCES, AND REGULATIONS HAVING JURISDICTION.
- CONTRACTOR SHALL VERIFY ALL EXISTING CONDITIONS PRIOR TO BEGINNING WORK. CONTRACTOR SHALL NOTIFY ARCHITECT OF ANY AND ALL DISCREPANCIES AND FOR INTERPRETATIONS PRIOR TO INSTALLATION, FABRICATION, AND/OR ORDERING MATERIAL AND/OR WORK.
- PLACEMENT OF ADDRESS NUMBERS SHALL BE COORDINATED w/ OWNER. NUMBERS SHALL BE 4" HIGH w/ A STROKE WIDTH OF 0.5" MIN.

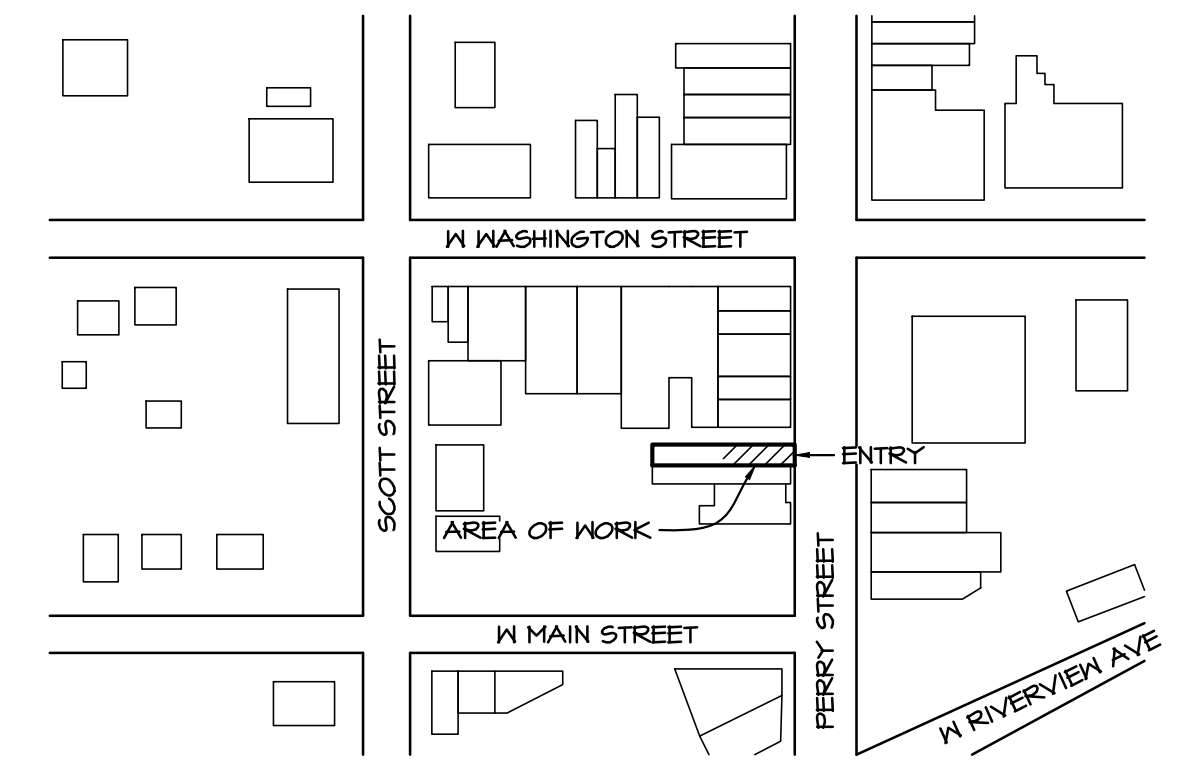

KEY PLAN

NOT TO SCALE

FLOOR PLAN, DETAILS, SCHEDULE, AND NOTES
 INTERIOR ALTERATION FOR:
VALDA JONES ICE CREAM
 613 N. PERRY STREET
 NAPOLEON, OHIO

PROJECT NO./DATE:	22126 / 04/12/2022
DRAWN BY:	A.J.C.
CHECKED BY:	D.N.G.
PERMIT DATE:	05/05/2023
OWNER REVIEW DATE:	01/06/2023
CONCEPTUAL DATE/REVISION:	11/29/2022
CONCEPTUAL DATE/REVISION:	04/12/2022
© Architecture by Design, Ltd. 2023	
1 OF 4 DRAWINGS	

Architecture by Design, Ltd.
 5622 Mayberry Square, Sylvania, Ohio 44860
 (419) 824-3311 | architecturebydesign.net

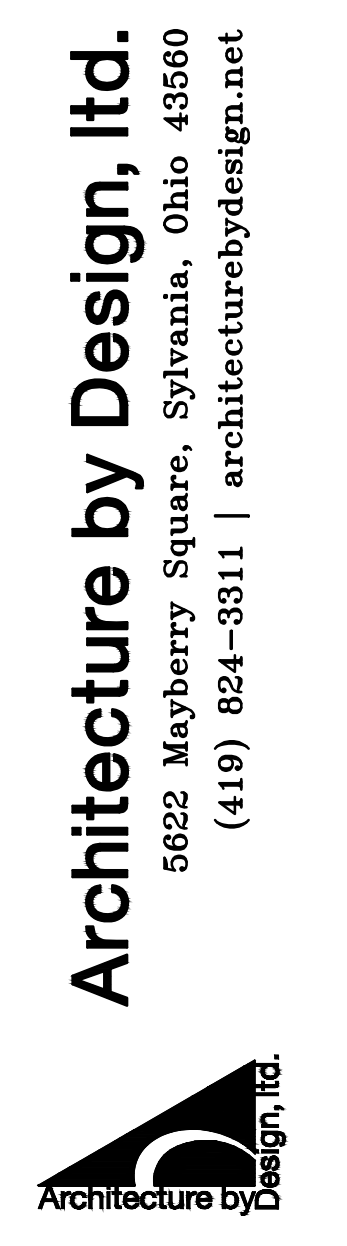

ROOM FINISH SCHEDULE					
ROOM NAME	FLOOR	BASE	WALL	CEILING	NOTES
DINING	MD (EXIST.)	BASE-1	PNT-1	MP (EXIST.)	HPL ON PONY WALL
WINDOW DINING	CT	BASE-3	PNT-1	MD (EXIST.)	
CORRIDOR	MD (EXIST.)	BASE-2	PNT-1	MP (EXIST.)	PRIME NEW CONSTRUCTION
SERVICE	VGT-1	BASE-2	PNT-1	MP (EXIST.)	
DISH/PREP	VGT-1	BASE-2	FRP	MP (EXIST.)	
UTILITY	VGT-1	BASE-2	FRP	MP (EXIST.)	
TOILET ROOM (T.R.)	VGT-1	CT	CT(60"H)	ACT (EXIST.)	

FINISH LEGEND				
PRODUCT	MANUFACTURER	PATTERN/STYLE	COLOR	REMARKS
FLOOR				
MD (EXIST.)	BONA	HIGH TRAFFIC	-	SUPPLIED/INSTALLED BY OWNER, PROTECT FROM DAMAGE
VGT-1	ARMSTRONG	EXCELON TILE	LEMON YELLOW / WHITE OUT	12x12 TILE (COMBO OF LEMON YELLOW / WHITE OUT)
CT	METRO	HEX TILE	WHITE	BLACK LETTERS "LOVE" (WINDOW DINING ONLY)
WALL BASE				
BASE-1	-	5 1/2" WOOD BASE	PNT-2	
BASE-2	ROPPE	RUBBER - 6" ROLL	BLACK	
BASE-3	EXIST. WOOD	-	PNT-2	
CT	-	4x4	WHITE	DARK GROUT
WALL COVERINGS				
FRP	MARLITE	STANDARD FRP	-	SMOOTH FINISH
HPL-1	-	-	WHITE-HIGH GLOSS	-
CT	-	4x4	WHITE	WHITE GROUT
WALLS - PAINT				
PNT-1	SHERVIN WILLIAMS	PRO INDUSTRIAL	WHITE - GLOSS - EPOXY	-
PNT-2	-	-	WHITE GLOSS (TO MATCH ABOVE)	-
CEILING				
ACT (EXIST.)	-	-	-	E. ACT
MP (EXIST.)	-	-	-	E. METAL PAN
MD (EXIST.)	-	-	-	E. WOOD

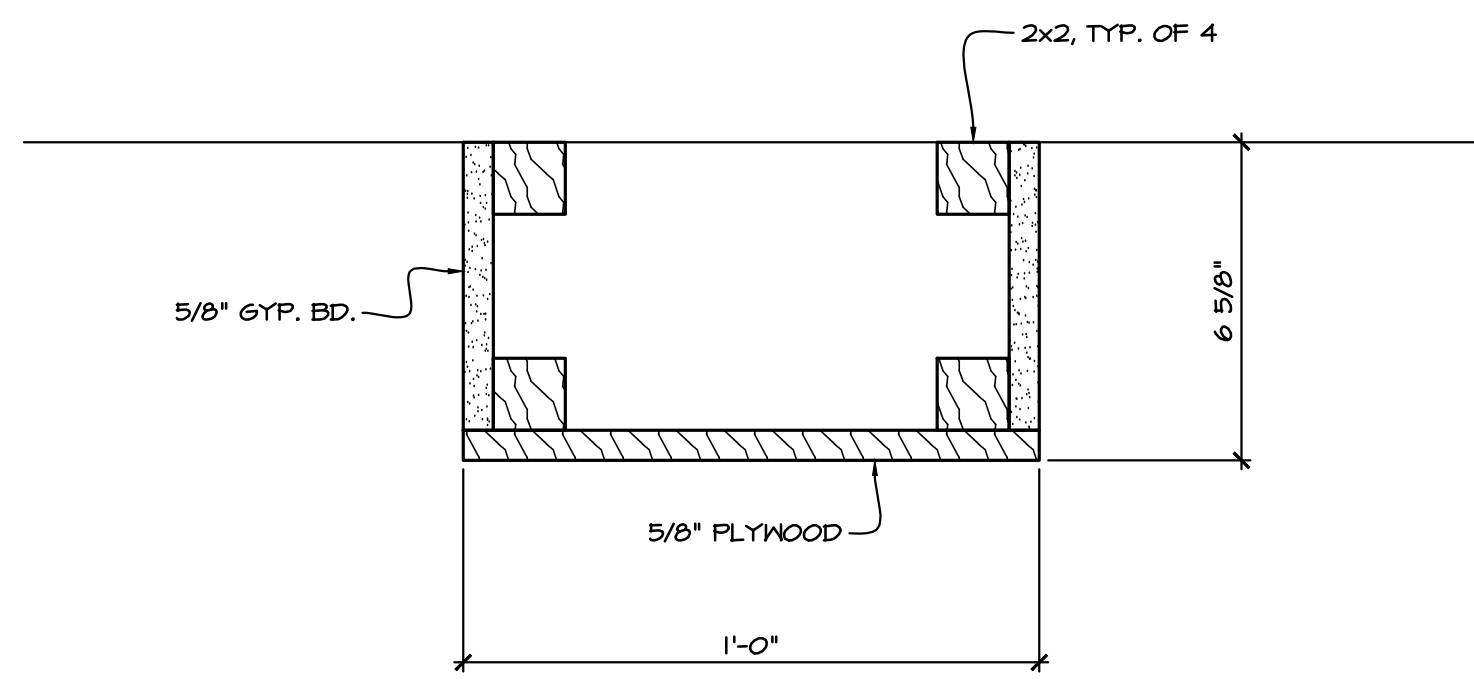

CHASE DETAIL
SCALE: 3" = 1'-0"

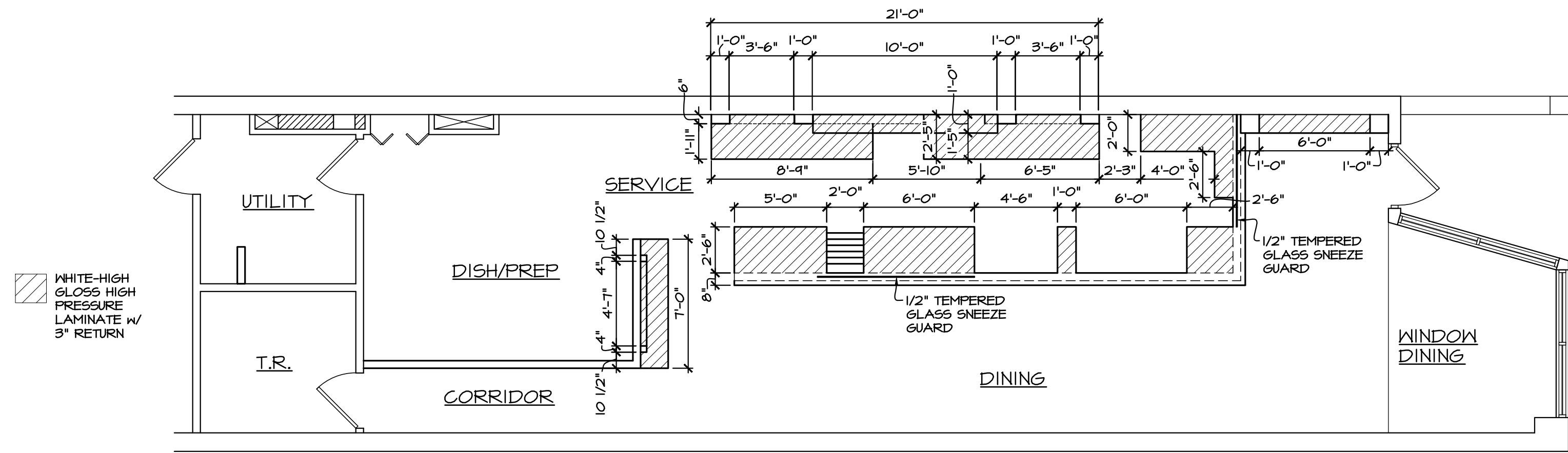

MILLWORK PLAN
SCALE: 3/16" = 1'-0"

- KEY**
WALL BASE
- 1 PNT-2 BASE-1
 - 2 PNT-2 N/A
 - 3 HPL-1 N/A
 - 4 FRP BASE-2
 - 5 FRP N/A
 - 6 CT (48"H) CT
 - 7 PNT-1 BASE-3

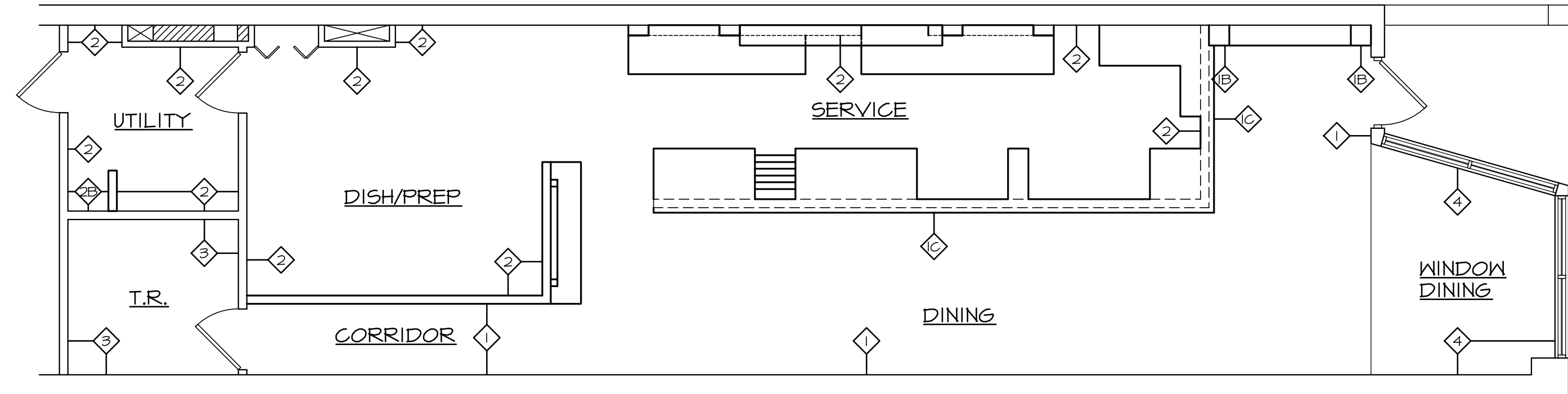

FINISH PLAN
SCALE: 3/16" = 1'-0"

- 1 VGT-1
- 2 CT
- 3 MD (EXIST.)

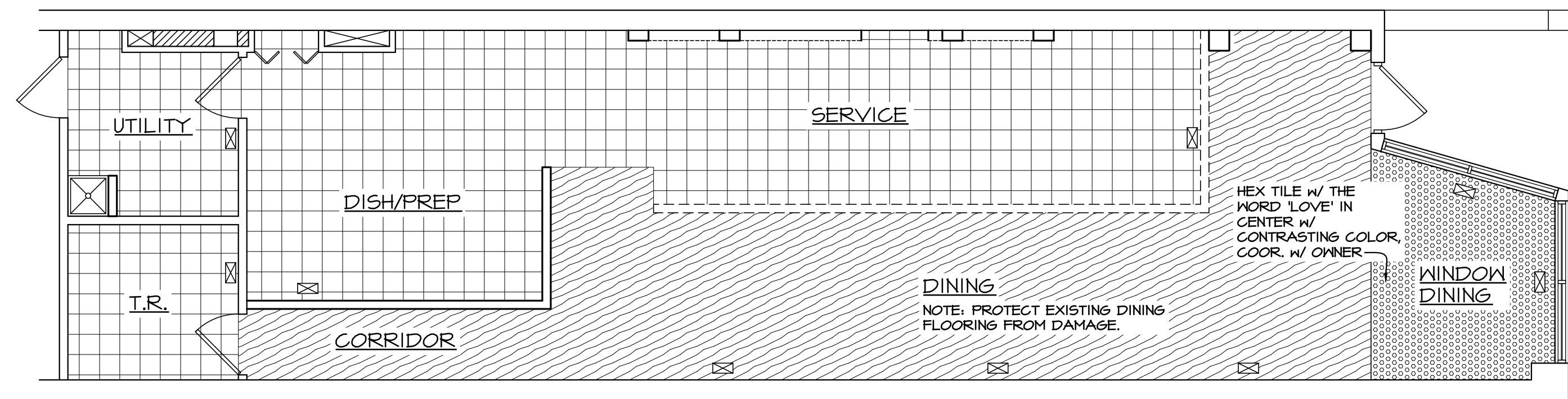

FLOORING PLAN
SCALE: 3/16" = 1'-0"

MILLWORK PLAN, FINISH PLAN, AND SCHEDULE
 INTERIOR ALTERATION FOR:
VALDA JONES ICE CREAM
 613 N. PERRY STREET
 NAPOLEON, OHIO

PROJECT NO: 22126	DATE: 04/12/2022
DRAWN BY: A.J.C.	CHECKED BY: D.N.G.
05/05/2023 PERMIT	
01/06/2023 OWNER REVIEW	
11/29/2022 OWNER REVIEW	
04/12/2022 CONCEPTUAL	
DATE/REVISION:	

A-2
2 OF 4 DRAWINGS

Architecture by Design, Ltd.
 5622 Mayberry Square, Sylvania, Ohio 44860
 (419) 824-3311 | architecturebydesign.net

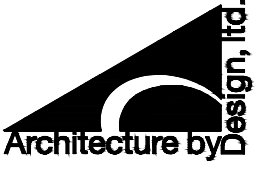

Project: 22126
 Date: 04/12/2022
 Drawn by: A.J.C.
 Checked by: D.N.G.
 05/05/2023 PERMIT
 01/06/2023 OWNER REVIEW
 11/29/2022 OWNER REVIEW
 04/12/2022 CONCEPTUAL
 DATE/REVISION:
 © Architecture by Design, Ltd. 2023

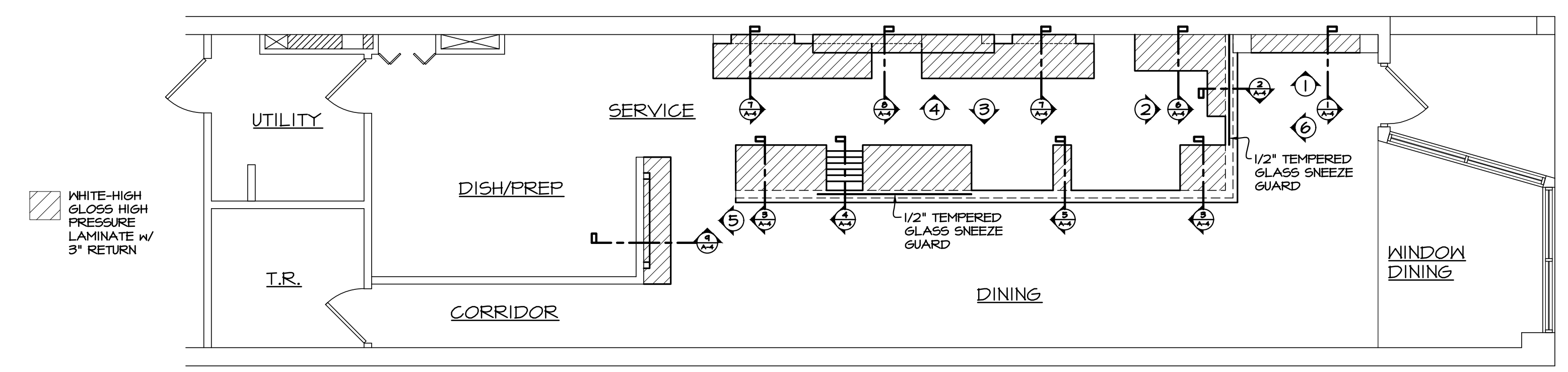

MILLWORK PLAN
 SCALE: 3/16" = 1'-0"

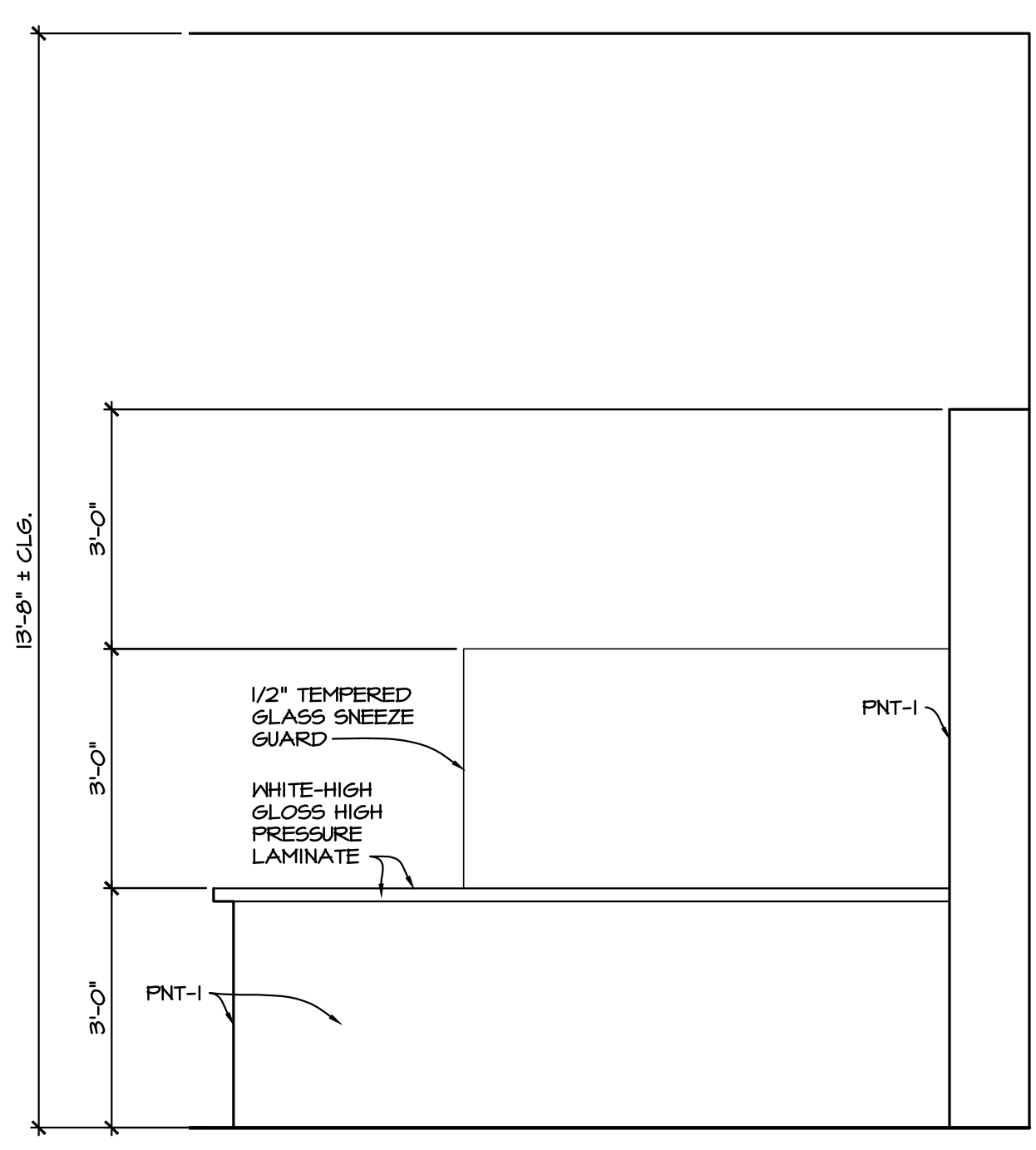

6 ENTRY
 1/2" = 1'-0"

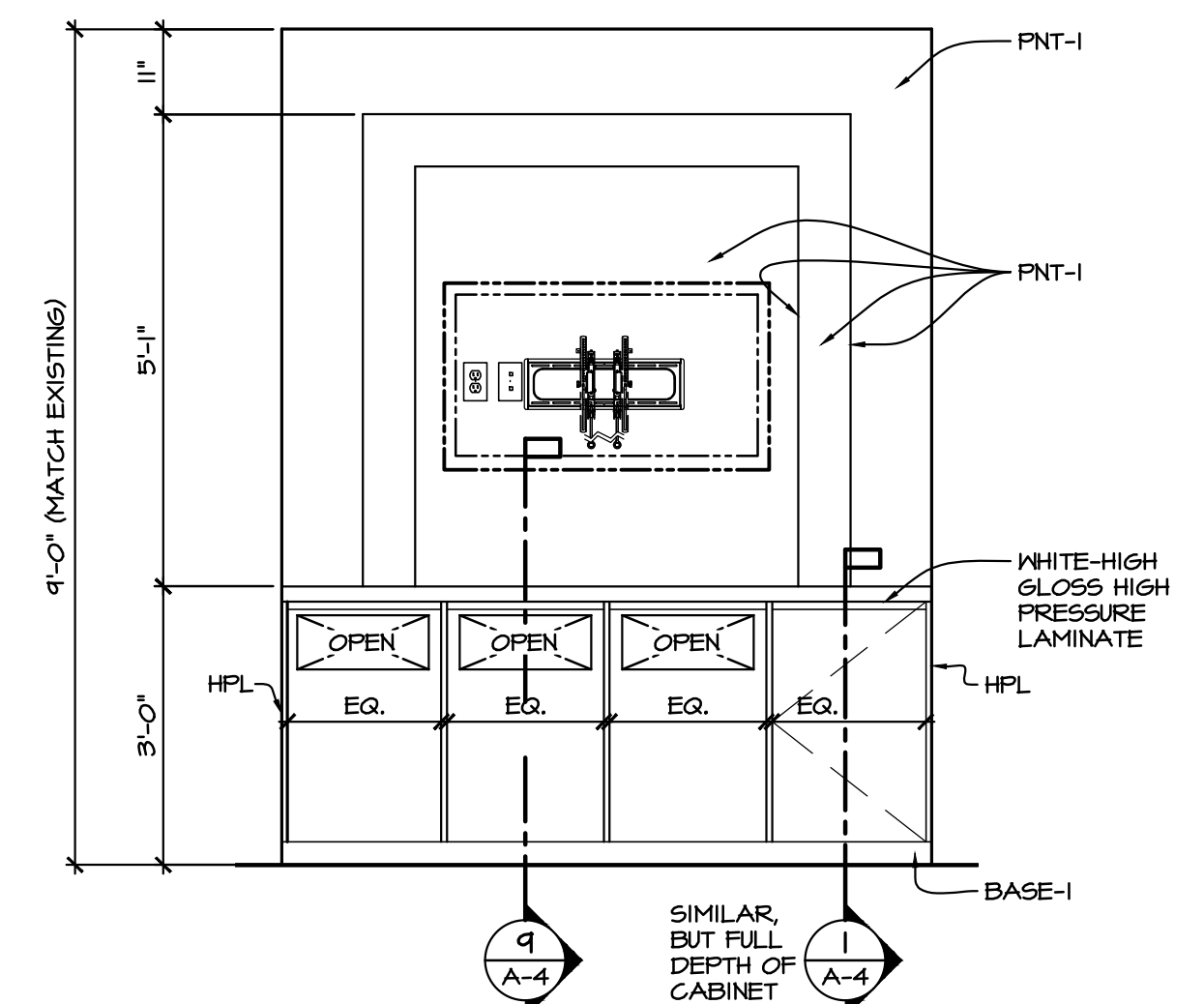

5 WASTE BINS
 1/2" = 1'-0"

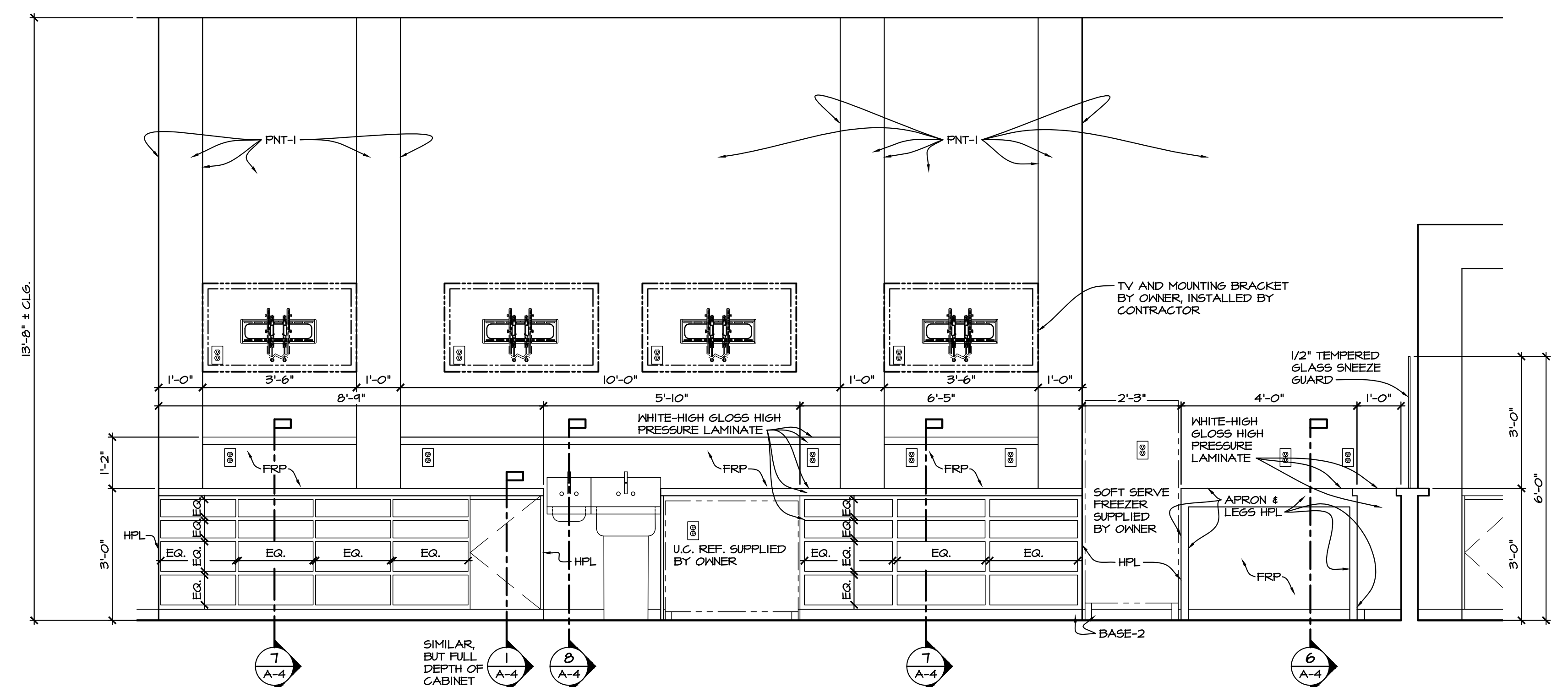

4 BACK COUNTER SERVICE AREA
 1/2" = 1'-0"

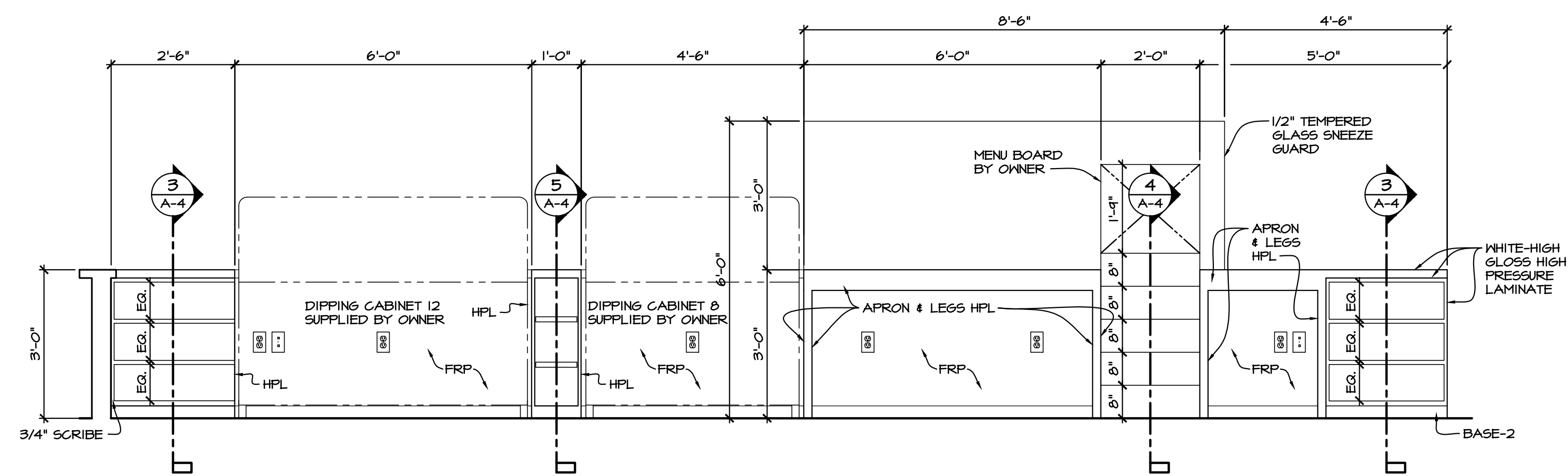

3 FRONT COUNTER SERVICE AREA
 1/2" = 1'-0"

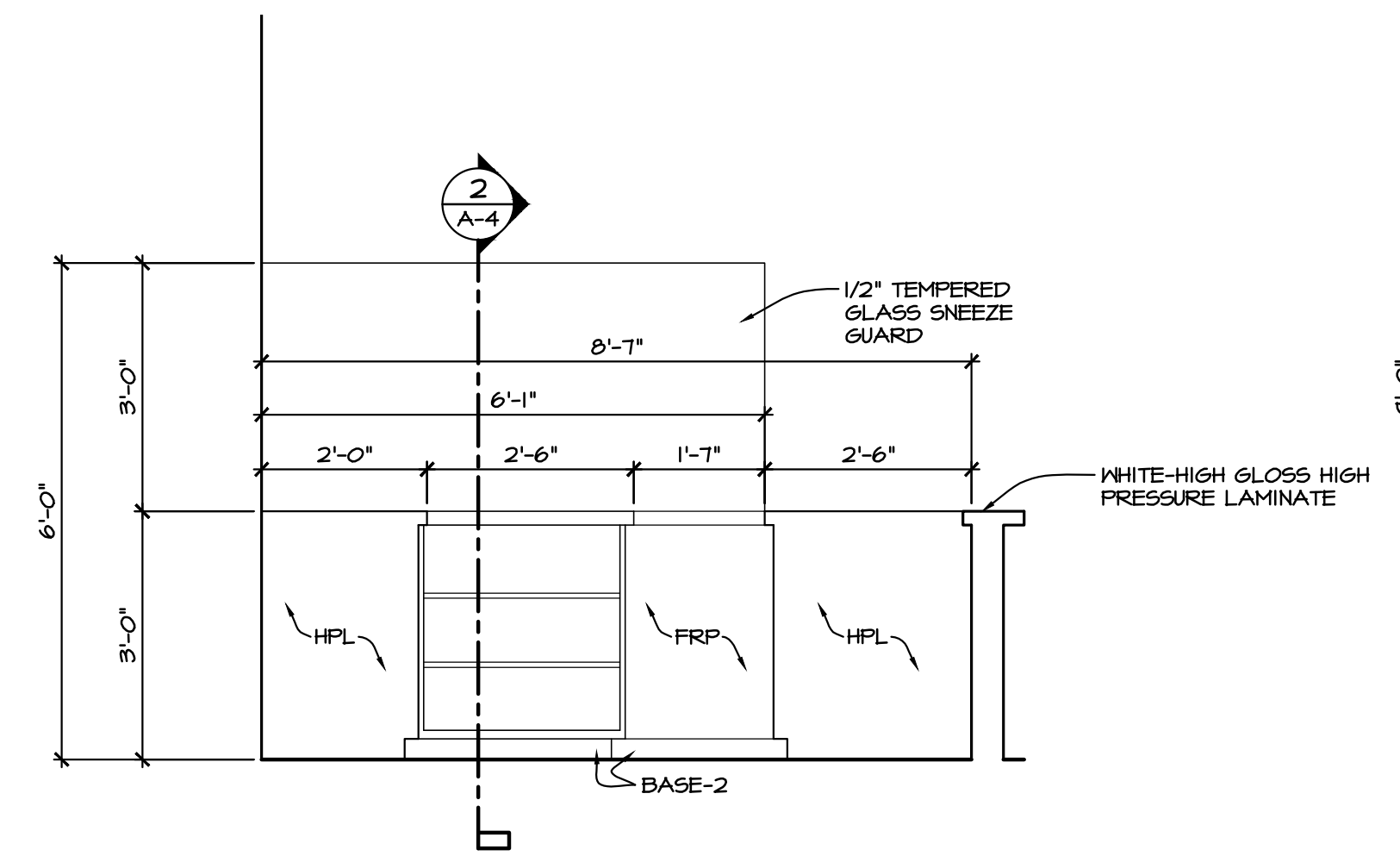

2 FRONT COUNTER SERVICE AREA
 1/2" = 1'-0"

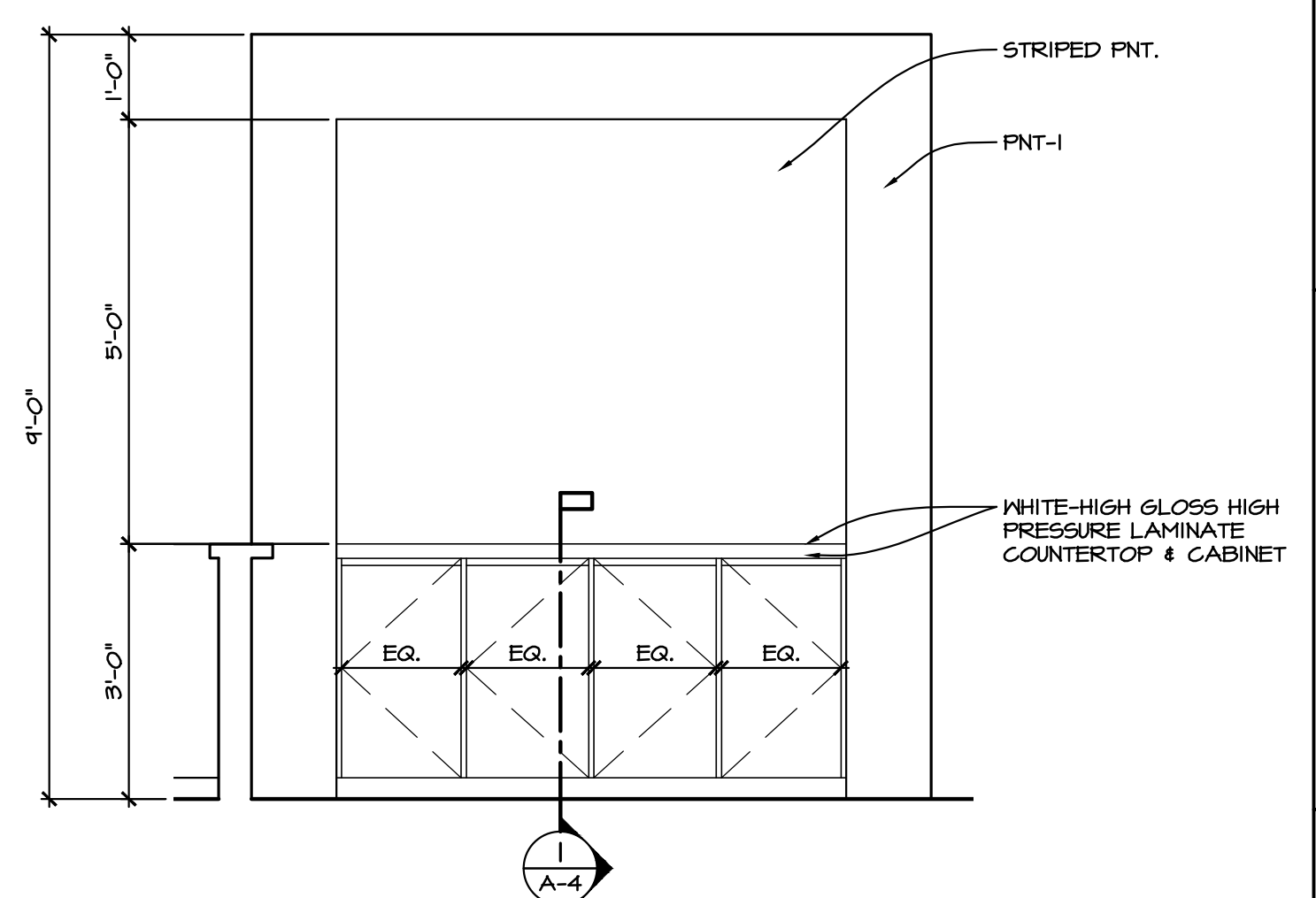

1 ENTRY
 1/2" = 1'-0"

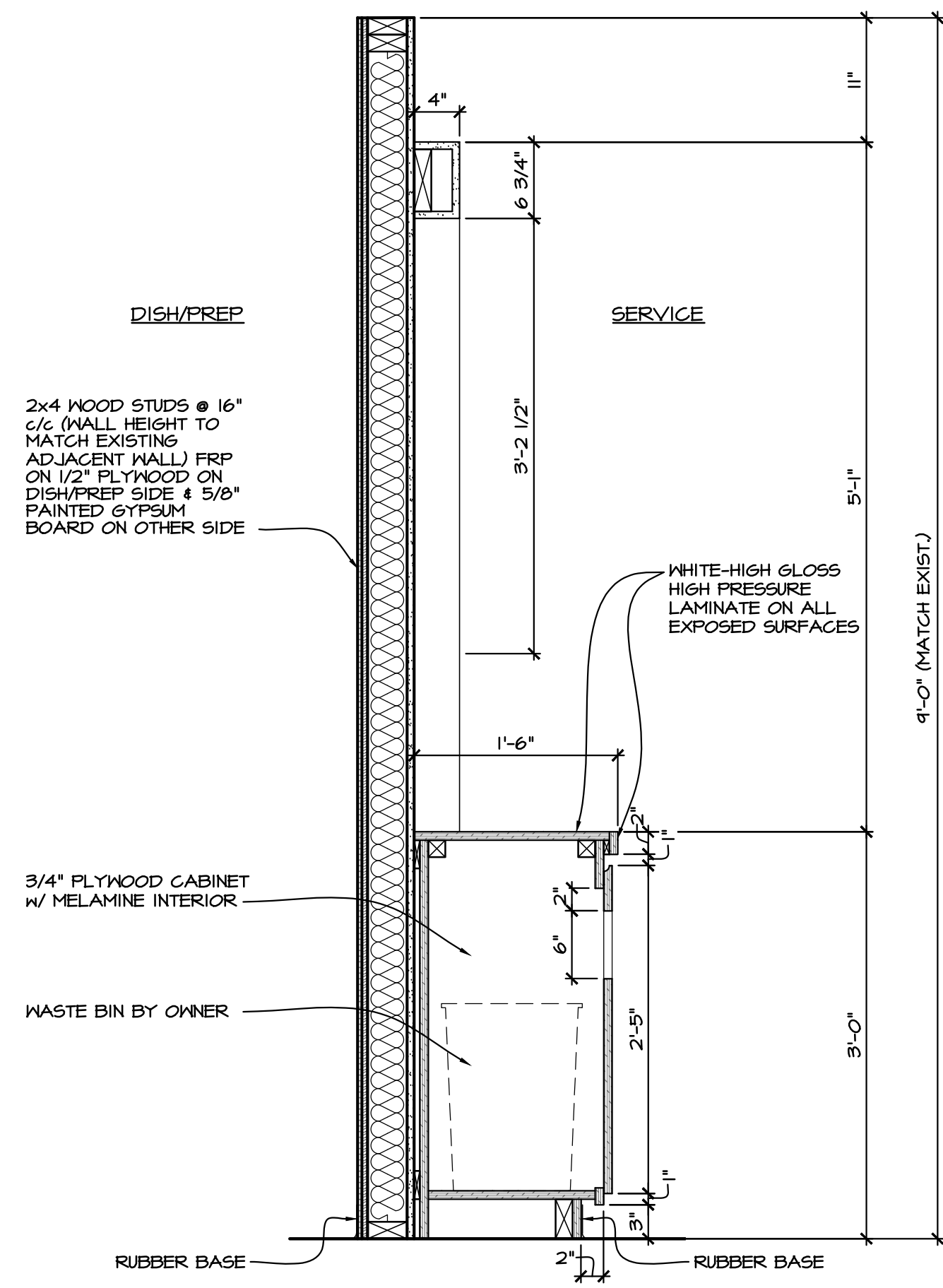

9 SECTION
1" = 1'-0"

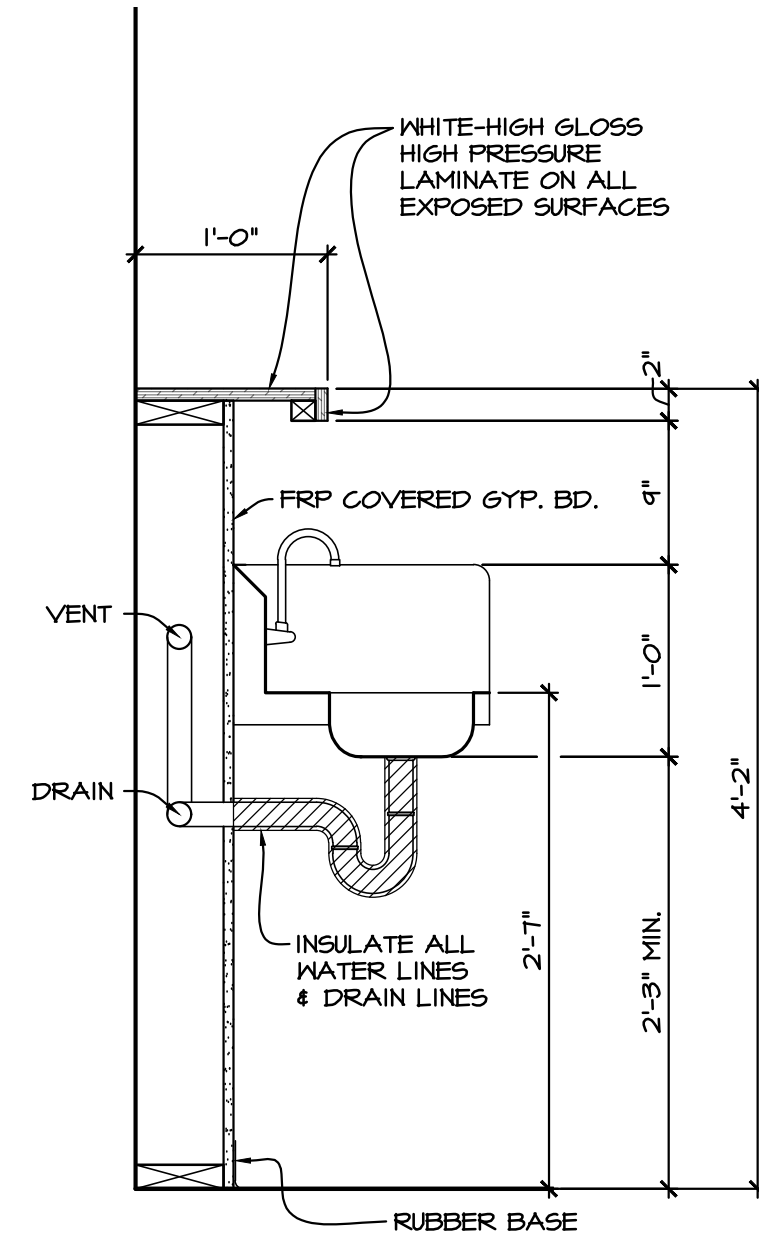

8 SECTION
1" = 1'-0"

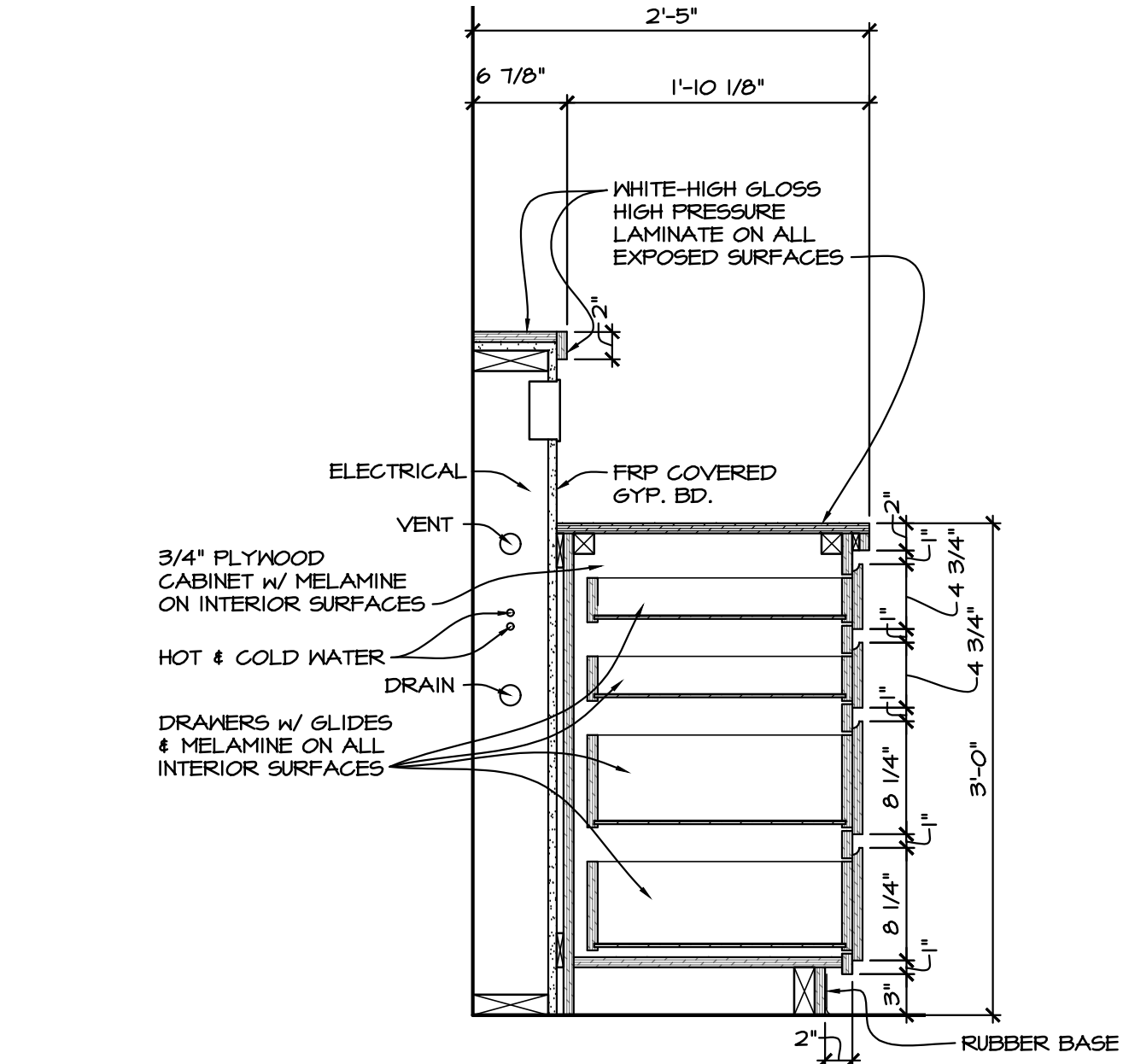

7 SECTION
1" = 1'-0"

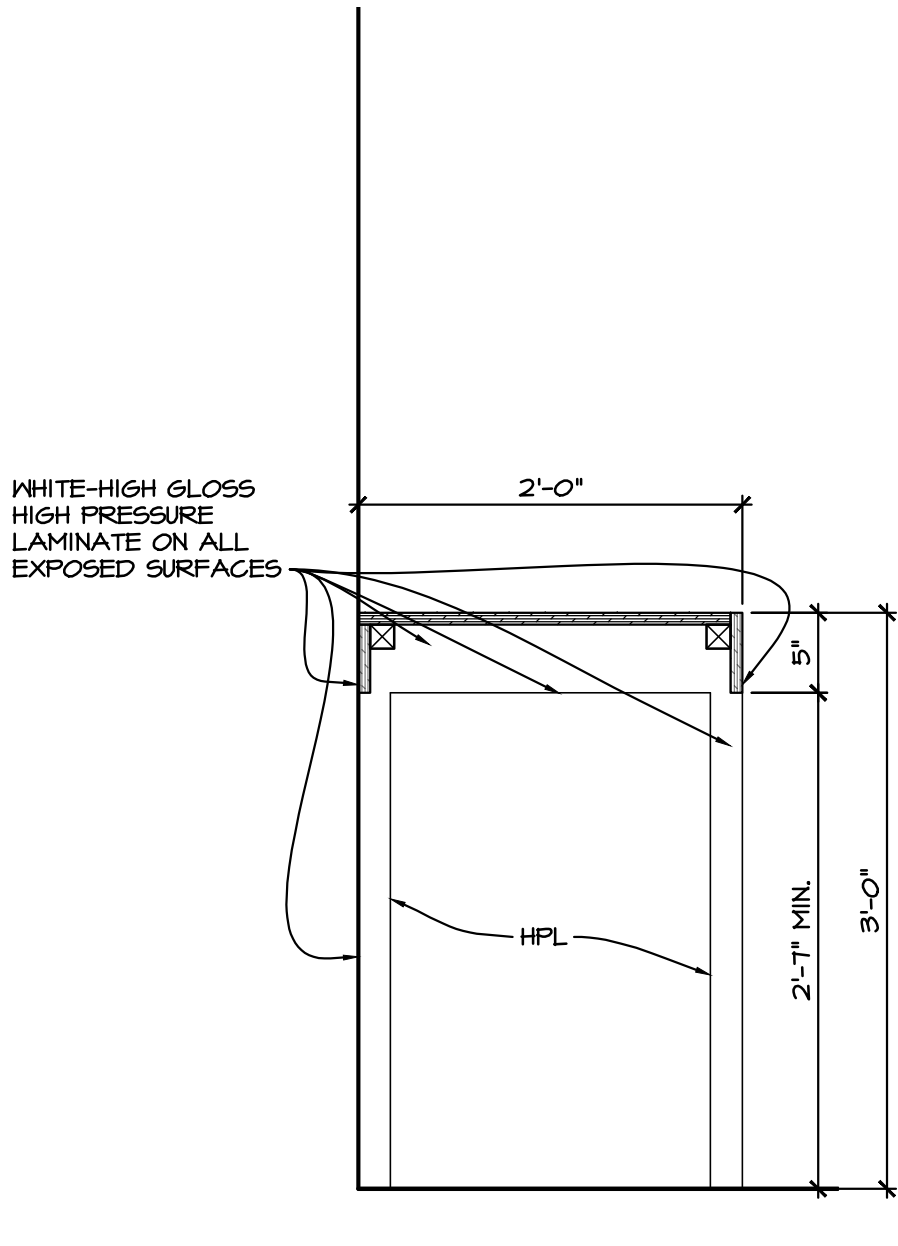

6 SECTION
1" = 1'-0"

NOTE:
1. ALL EXPOSED SURFACES SHALL BE HPL.
2. INTERIOR OF CLOSED CABINETRY SHALL BE MELAMINE (MINIMUM).
3. ALL DOORS SHALL LAP 1/4" MIN.

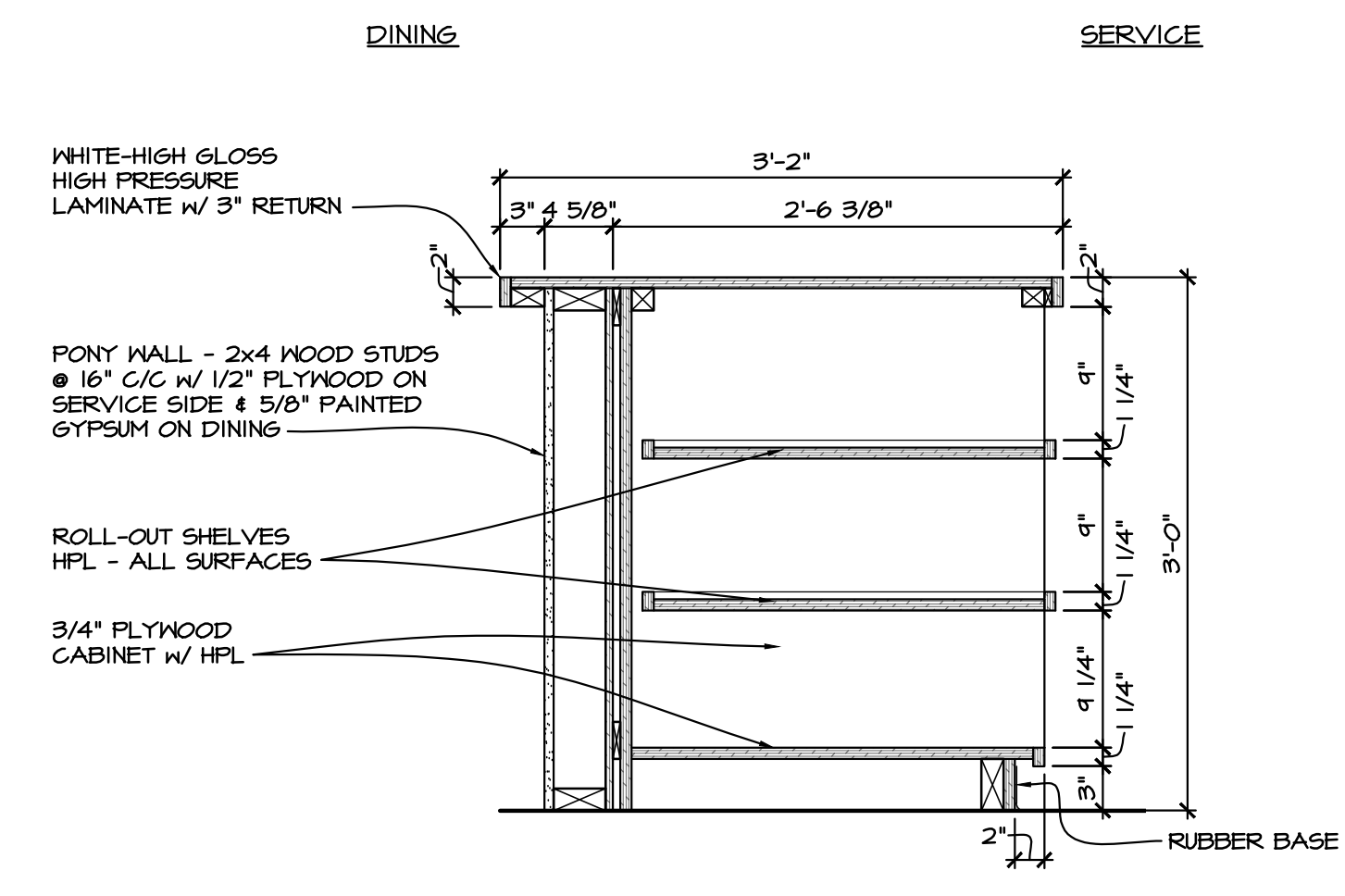

5 SECTION
1" = 1'-0"

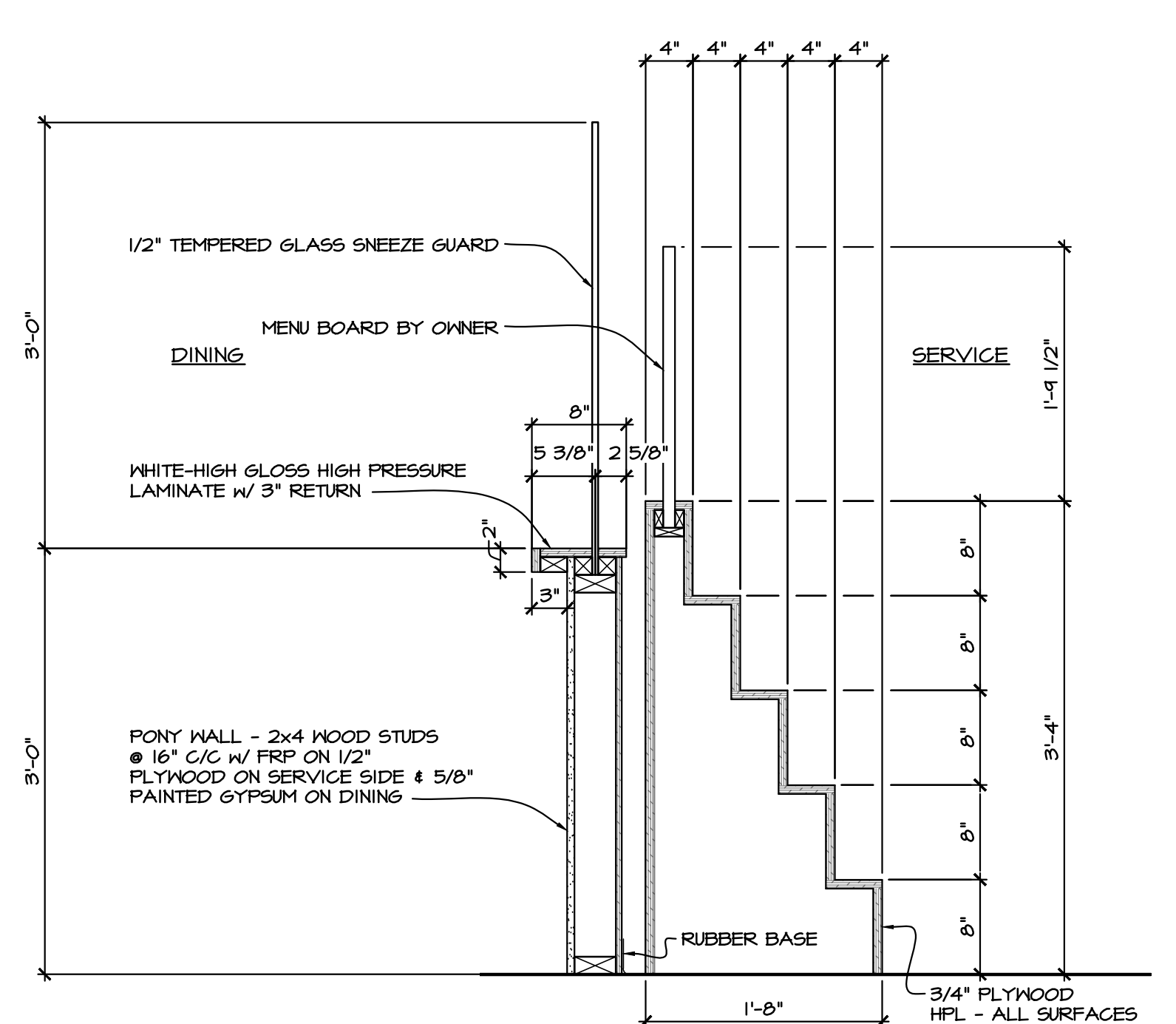

4 SECTION
1" = 1'-0"

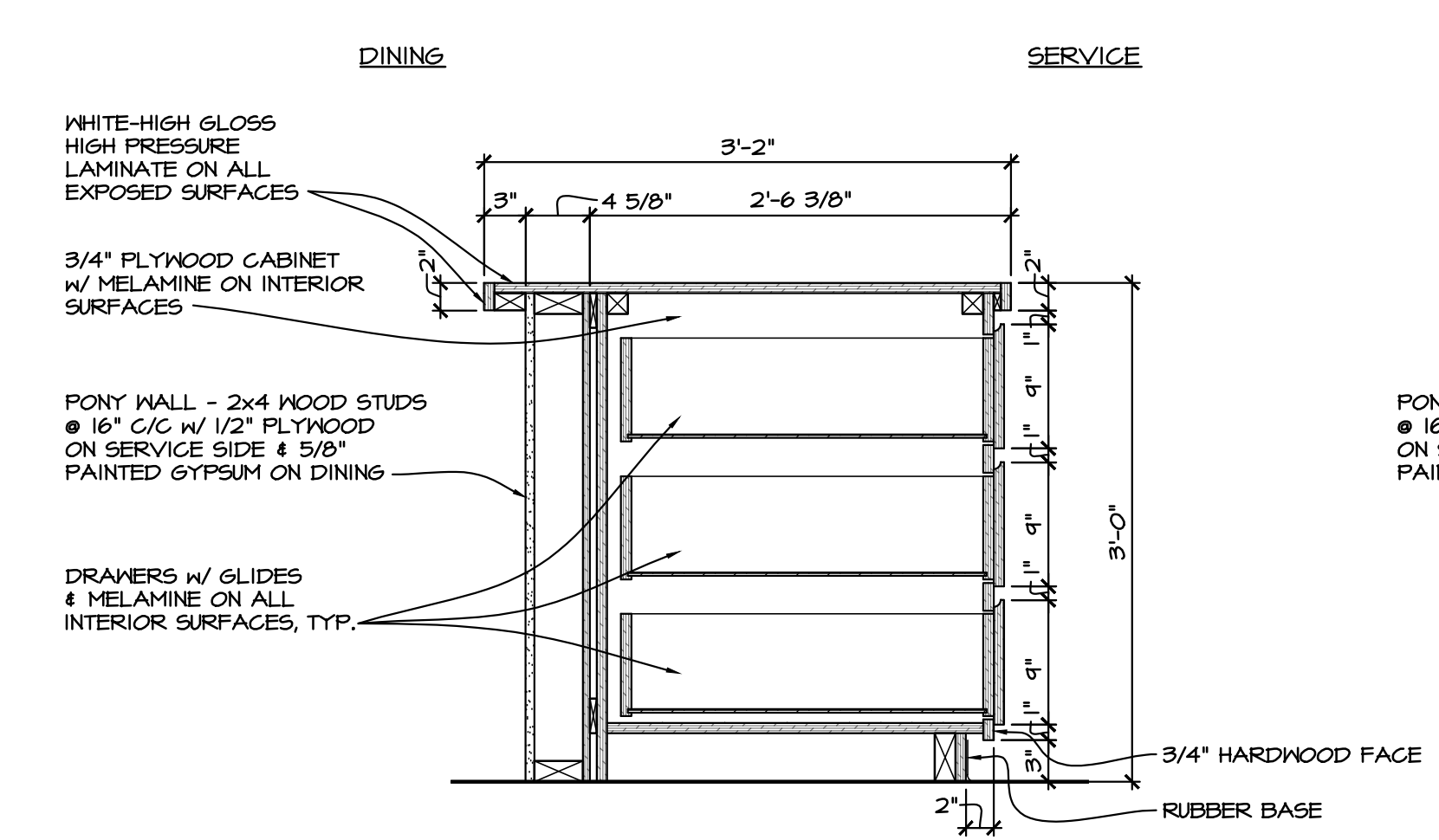

3 SECTION
1" = 1'-0"

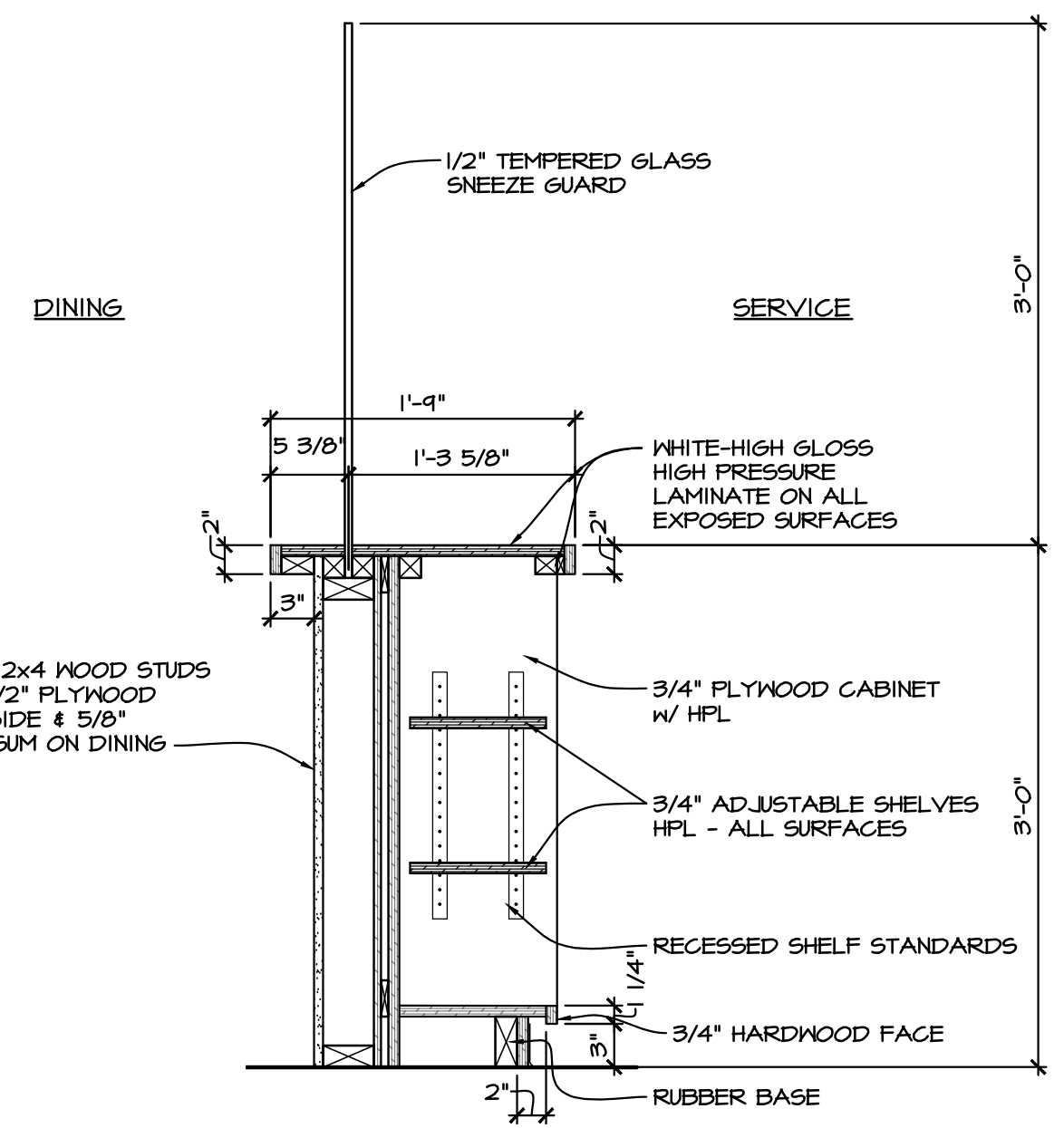

2 SECTION
1" = 1'-0"

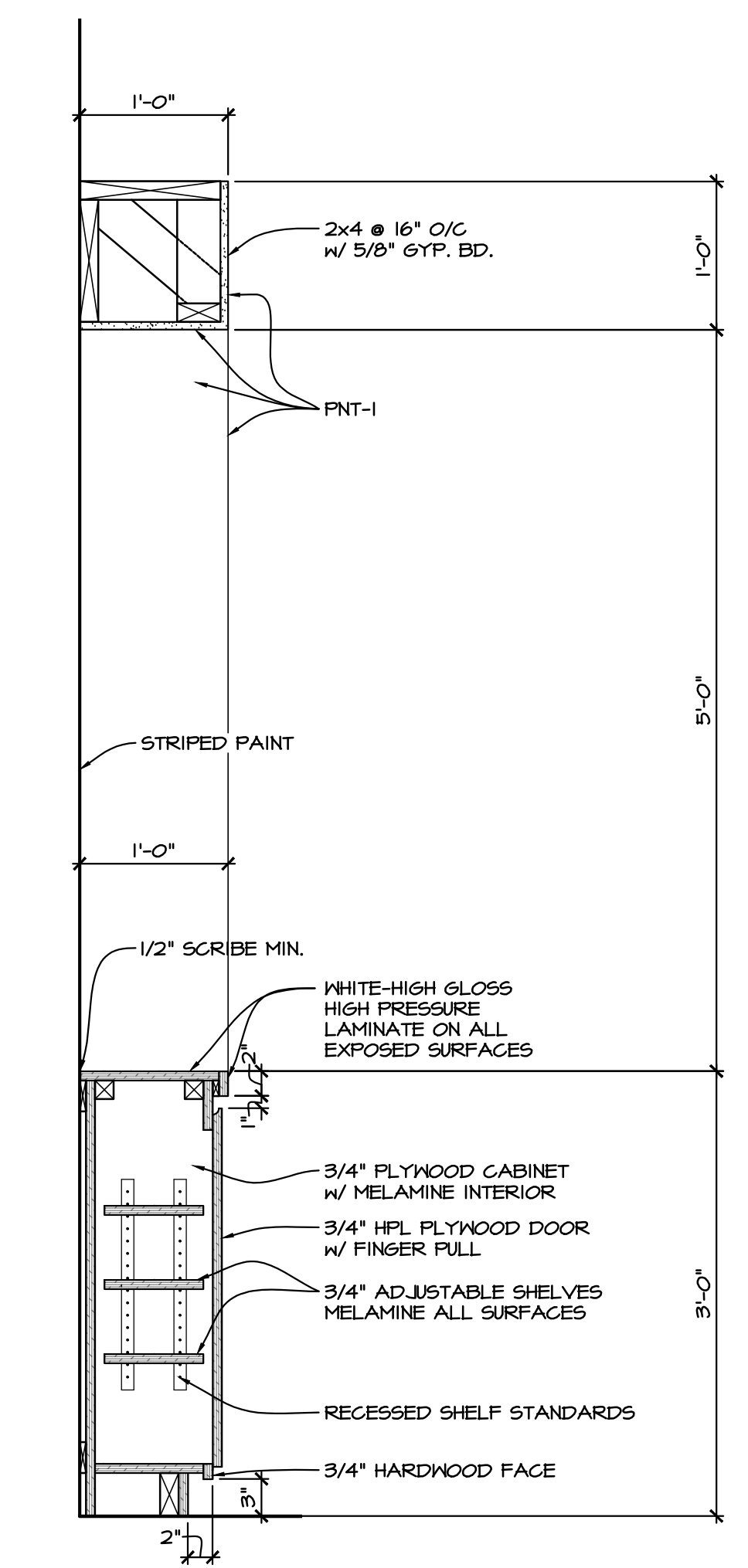

1 SECTION
1" = 1'-0"

GENERAL PLUMBING NOTES

- ALL CUTTING AND PATCHING OF WALLS, FLOORS, CEILINGS, ETC., IS TO BE COMPLETED BY THE PLUMBING CONTRACTOR UNLESS OTHERWISE NOTED.
- THE PLUMBING CONTRACTOR SHALL FURNISH AND INSTALL HOUSEKEEPING PADS FOR ALL EQUIPMENT SET ON THE FLOOR OR ON GRADE UNLESS OTHERWISE NOTED TO BE BY THE GENERAL TRADES.
- CONTRACTOR TO FIELD COORDINATE GAS AND WATER UTILITIES TO MISS ALL ELECTRICAL AND HVAC.
- SANITARY AND VENT PIPING TO BE PVC SCH. 40 SOLVENT WELDING JOINTS.
- SANITARY PIPING 2 1/2 INCHES AND BELOW TO MAINTAIN 1/4 INFT SLOPE. SANITARY PIPING 3 INCHES AND ABOVE TO MAINTAIN 1/8 INFT SLOPE AND ALL OTHER SANITARY PIPING TO MAINTAIN A MINIMUM 1/8 INFT SLOPE.
- PRIOR TO INSTALLATION, CONTRACTOR TO FIELD VERIFY EXISTING SANITARY PIPING. CONTRACTOR TO FIELD ROUTE NEW SANITARY LINE TO TIE IN WITH AN EXISTING 4" MIN. SANITARY LINE. NEW SANITARY PIPE TO MATE AND MATCH EXISTING SANITARY PIPE INVERT ELEVATION AND MAINTAIN A MIN. 1/8 INFT SLOPE.
- THE JUNCTURE OF EACH VENT PIPE AT PENETRATION SHALL BE MADE WATER TIGHT BY AN APPROVED FLASHING.
- VENTS THRU ROOF SHALL BE LOCATED MORE THAN 10'-0" AWAY FROM OR MORE THAN 2'-0" ABOVE ANY OUTSIDE AIR INTAKE.
- CONTRACTOR, IF NECESSARY, TO COORDINATE WITH CITY TO CHANGE OUT EXISTING WATER SERVICE METERING TO MEET NEW AND EXISTING WATER UTILITY COMBINED BUILDING LOAD.
- WATER PIPE TO BE COPPER TYPE "L" WITH SOLDER JOINTS OR PEX IF ACCEPTED BY LOCAL CODE (AS NECESSARY).
- ALL DOMESTIC WATER VALVES TO BE BALL TYPE UNLESS NOTED OTHERWISE.
- CONTRACTOR SHALL INSTALL WATER HAMMER ARRESTORS PER THE PLUMBING AND DRAINAGE INSTITUTE (PDI).
- CONTRACTOR SHALL PROVIDE ISOLATION BALL VALVES AT EACH FIXTURE FOR BOTH DHM AND DCM DROPS UNLESS NOTED OTHERWISE.
- WHERE VALVES AND WATER HAMMER ARRESTORS ARE INSTALLED IN CONCEALED AREAS, PROVIDE ACCESS DOOR FOR SERVICING.
- FIXTURE FITTINGS, FAUCETS AND DIVERTERS SHALL BE INSTALLED AND ADJUSTED SO THAT THE FLOW OF HOT WATER FROM THE FITTINGS CORRESPONDS TO THE LEFT-HAND SIDE OF THE FIXTURE FITTING.
- AT ACCESSIBLE LAVATORIES AND SINKS, INSULATE THE HOT AND COLD WATER SUPPLIES AND TRAP AND DRAIN.
- AT ACCESSIBLE WATER CLOSETS, TRIP LEVER IS TO BE INSTALLED TO WIDE SIDE OF FIXTURE.
- JOINTS FORMED WHERE PLUMBING FIXTURES COME IN CONTACT WITH THE WALLS OR FLOORS SHALL BE SEALED.
- CONTRACTOR, IF NECESSARY TO COORDINATE WITH UTILITY TO CHANGE OUT EXISTING NATURAL GAS SERVICE METERING TO MEET NEW AND EXISTING GAS UTILITY COMBINED BUILDING LOAD.
- NATURAL GAS PIPE TO BE POLYPROPYLENE FOR OUTSIDE UNDERGROUND PIPING AND BLACK STEEL SCH. 40 WITH SWEATED JOINTS FOR ABOVE GROUND PIPING.
- ALL NATURAL GAS VALVES TO BE W.O.G. TYPE.
- CONNECT GAS LINES TO GAS FIRED EQUIPMENT WITH GAS COCK VALVE, DIRT LEG AND UNION.
- GAS REGULATOR VENTS SHALL BE PIPED FULL SIZE INDEPENDENTLY TO THE EXTERIOR WITH APPROPRIATE SCREENED VENT CAP. PIPING SHALL BE SCHEDULE 40 BLACK STEEL PIPE. FIRST 5 FEET FROM REGULATOR MAY BE COPPER TUBING. PIPES THRU EXTERIOR WALL OR ROOF MUST BE MINIMUM 1" SIZE.
- PRIOR TO INSTALLATION, CONTRACTOR TO FIELD VERIFY EXISTING NATURAL GAS SERVICE AND LOCATION. CONTRACTOR TO FIELD ROUTE NEW INDEPENDENT NATURAL GAS LINE TO TIE IN AT EXISTING SITE NATURAL GAS METERING SERVICE, PROVIDE ISOLATION VALVE AT METER FOR NEW GAS LINE.
- NATURAL GAS LINE SIZING BASED UPON 1/4 LB DELIVERY PRESSURE AND A MAX. RUN OF 100 FT.
- ALL NATURAL GAS SHUTOFF VALVES SHALL BE LOCATED NO FURTHER THAN 6'-0" FROM THE APPLIANCE.

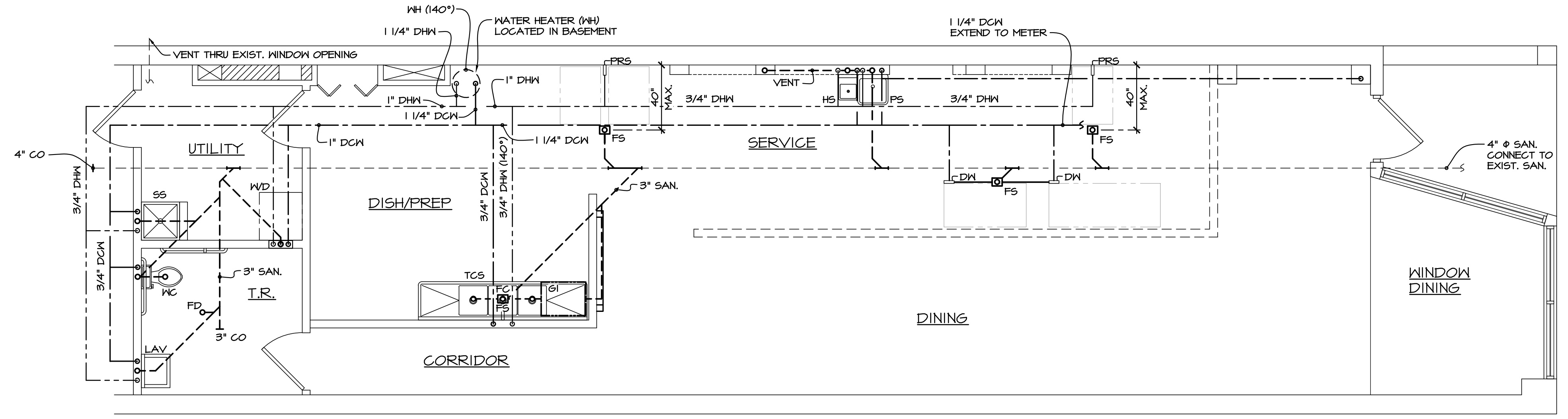

NOTE: MIXING VALVE LOCATED AT LAVATORY (LAV), PRE-RINSE SPRAYER (PRS) AND HAND SINK (HS)

PLUMBING PLAN
SCALE: 1/4" = 1'-0"

PLUMBING LEGEND
 --- DOMESTIC COLD WATER (DCM)
 --- DOMESTIC HOT WATER (DHM)
 --- SANITARY BELOW FLOOR (SAN)

PLUMBING FIXTURE SCHEDULE							
DESCRIPTION	MARK	DCM	DHM (110°)	DHM (140°)	SAN	VENT	NG
WATER CLOSET (ANSI A117.1) TANK TYPE - FLOOR MOUNTED	WC	1/2"	--	--	3"	2"	--
LAVATORY (ANSI A117.1) WALL MOUNTED	LAV	1/2"	1/2"	--	2"	1 1/2"	--
HAND SINK (ANSI A117.1) WALL MOUNTED	HS	1/2"	1/2"	--	2"	1 1/2"	--
PREP SINK	PS	--	--	1/2"	--	--	--
FLOOR DRAIN	FD	--	--	--	2"	--	--
FLOOR SINK	FS	--	--	--	2"	1 1/2"	--
SERVICE SINK	SS	1/2"	--	1/2"	2"	1 1/2"	--
THREE COMPARTMENT SINK	TCS	1/2"	--	1/2"	2" AGSW	1 1/2"	--
GREASE INTERCEPTOR	GI	--	--	--	2"	1 1/2"	--
DIPPING WELL	DW	1/2"	--	--	--	--	--
PRE-RINSE SPRAYER	PRS	1/2"	1/2"	--	--	--	--
WATER HEATER	WH	1"	1/2"	--	--	--	--
CLOTHES WASHER/DRYER	WD	1/2"	--	1/2"	2"	1 1/2"	1 1/4"
FLOW CONTROL	FC	--	--	--	2"	1 1/2"	--

EQUIPMENT NOTES:

- COORDINATE ALL EQUIPMENT & DECOR SPECIFICATIONS W/ OWNER.
- KITCHEN EQUIPMENT SHALL BE PROVIDED BY OWNER & INSTALLED BY CONTRACTOR.
- CONTRACTOR SHALL VERIFY SIZE AND LOCATION OF EQUIPMENT PRIOR TO INSTALLING ANY PLUMBING, OR ELECTRIC LINES.
- CONTRACTOR SHALL VERIFY ELECTRICAL, GAS AND PLUMBING REQUIREMENTS OF EQUIPMENT PRIOR TO INSTALLATION.

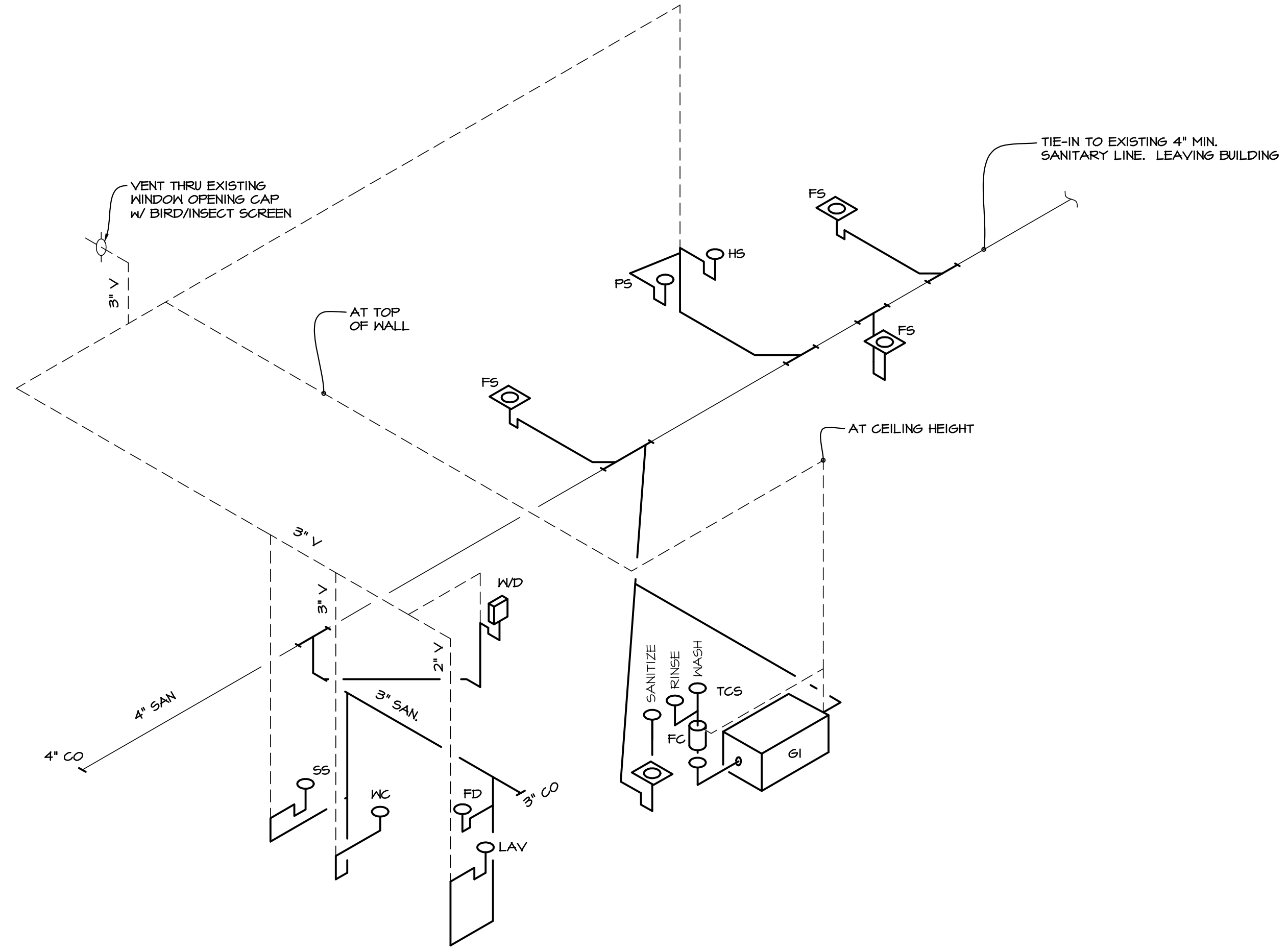

SANITARY ISOMETRIC

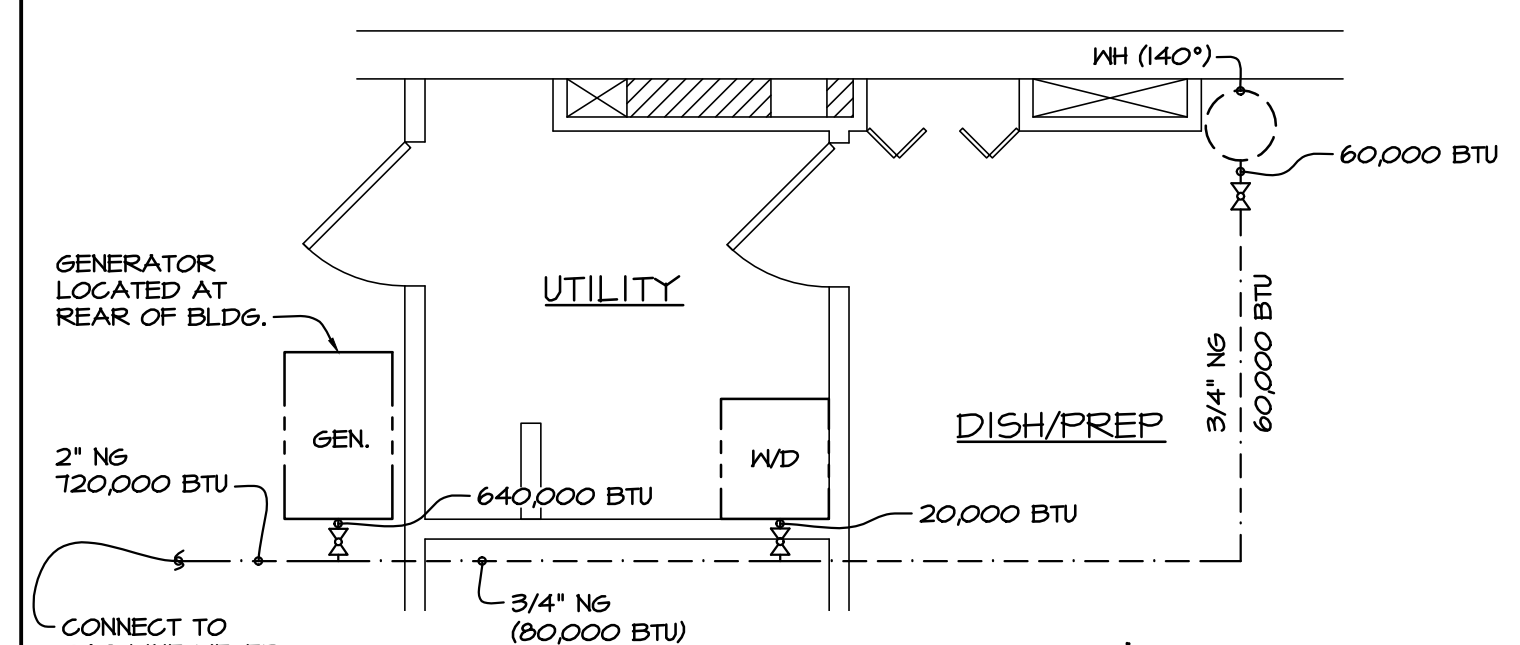

GAS PLAN
SCALE: 1/4" = 1'-0"

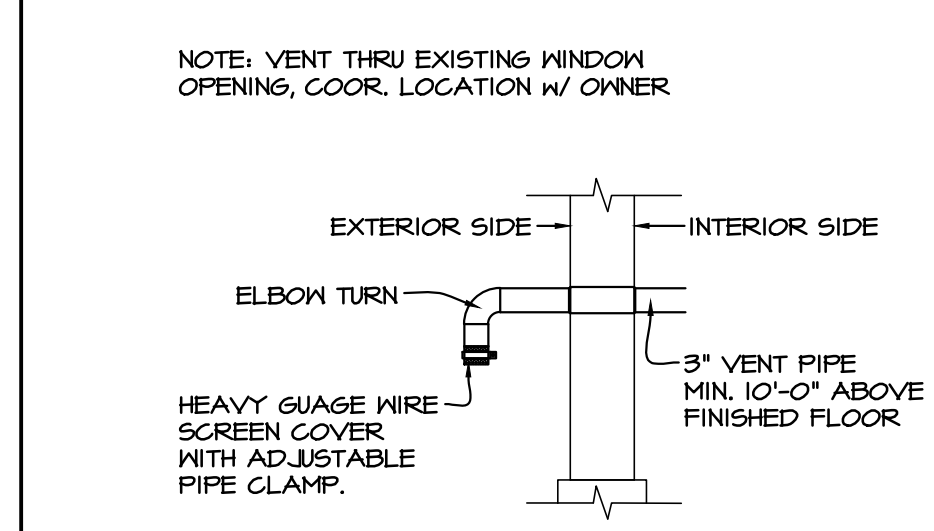

VENT THRU WALL DETAIL
NOT TO SCALE

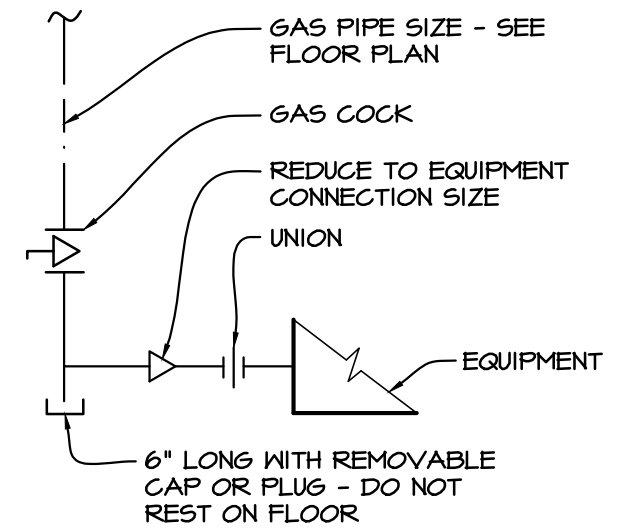

TYPICAL GAS CONNECTION DETAIL
NOT TO SCALE

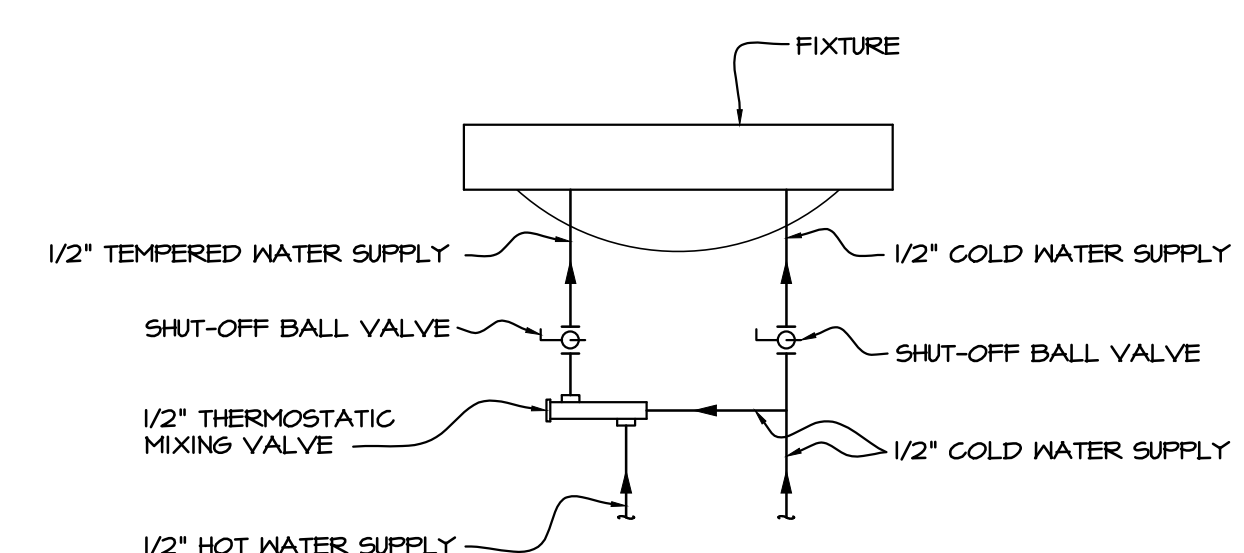

THERMOSTATIC MIXING VALVE DETAIL
NOT TO SCALE

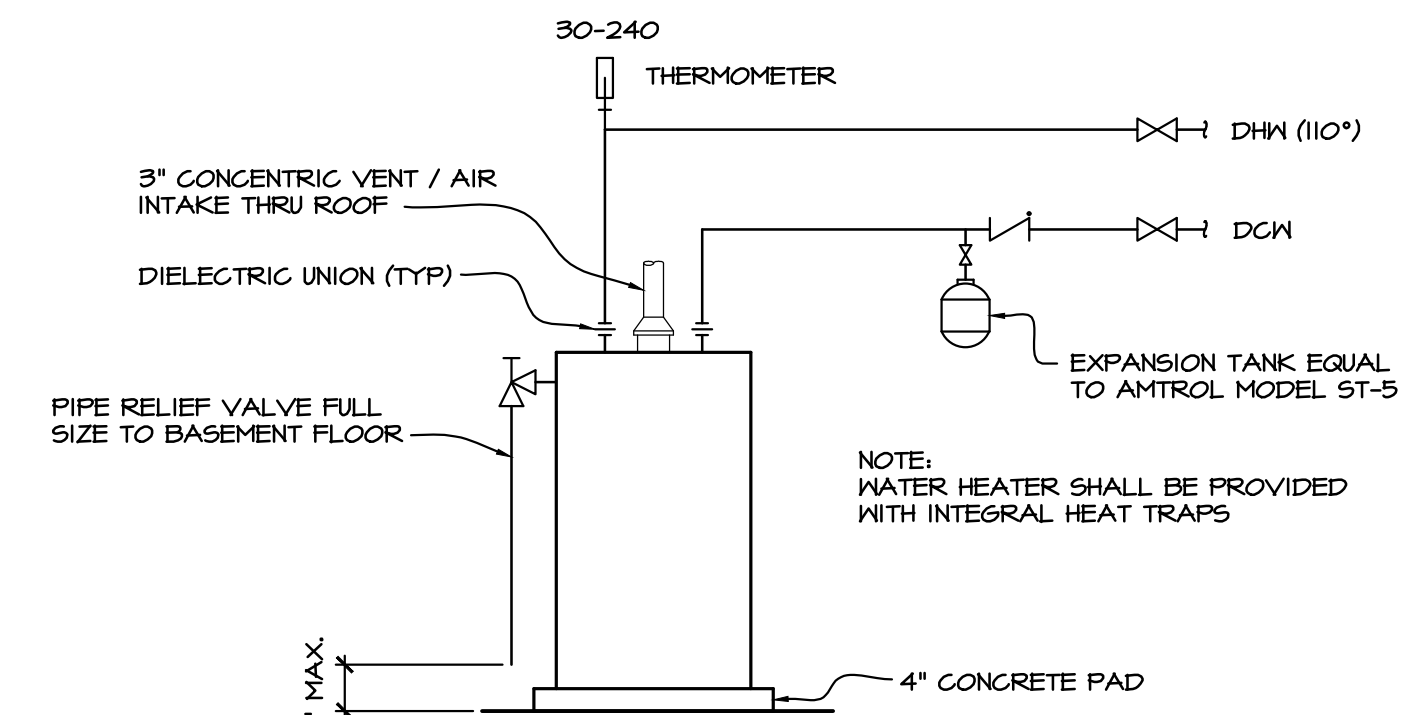

GAS WATER HEATER
NOT TO SCALE

Dwight Gilliland, #AHC 8507938
 Expiration Date: 12/31/2023

Architecture by Design, Ltd.
 5622 Mayberry Square, Sylvania, Ohio 43560
 (419) 824-3311 | architecturebydesign.net

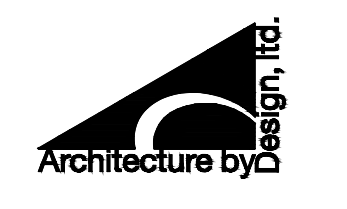

PLUMBING/GAS PLAN, DETAILS, SCHEDULE, AND NOTES
 INTERIOR ALTERATION FOR:
VALDA JONES ICE CREAM
 613 N. PERRY STREET
 NAPOLEON, OHIO

PROJECT NO./DATE:	22126 / 10/01/2022
DRAWN BY:	A.J.C.
CHECKED BY:	D.N.G.
DATE:	05/05/2023
REVISION:	PERMIT
	OWNER REVIEW
	11/23/2022
	OWNER REVIEW
	DATE/REVISION:
	© Architecture by Design, Ltd. 2023
	1 OF 1 DRAWINGS

GENERAL HVAC NOTES

- ALL SUPPLY AND RETURN DUCTS SHALL BE INTERNALLY INSULATED WITH 1" OF INSULATION MINIMUM. DUCTS LOCATED IN UNCONDITIONED SPACE SHALL CONSIST OF R-6 MINIMUM INSULATION AND DUCTS LOCATED OUTSIDE THE BUILDING SHALL CONSIST OF R-8 MINIMUM INSULATION. SIZES SHOWN ARE INTERNAL CLEARANCES AND DO NOT INCLUDE AN ALLOWANCE FOR INTERNAL INSULATION. ALL DUCTWORK TO BE CONSIDERED AS LOW PRESSURE CLASS DUCTS WITH 1/2" W.G. STATIC PRESSURE CLASS AND SEAL CLASS C.
- CONTRACTOR TO INSTALL A MANUAL BALANCING DAMPER IN SUPPLY BRANCH DUCT PRIOR TO EACH AND EVERY ROOM TERMINAL FOR AIR BALANCING.
- CONTRACTOR SHALL COORDINATE EXACT LOCATION OF UNIT WITH STRUCTURE AND ROUTE DUCTWORK IN VOID SPACE ABOVE CEILING AND FIELD COORDINATE EXACT DUCT RUNS TO AVOID ELECTRICAL AND PLUMBING DISCIPLINES.
- ALL DUCT FITTINGS SHALL BE COMPLETE WITH TURNING VANES.
- ALL FRESH AIR INTAKE OPENINGS TO BE LOCATED A MINIMUM 10 FEET HORIZONTAL OR 3 FEET BELOW ANY HAZARDOUS OR NOXIOUS CONTAMINANT SUCH AS COMBUSTION VENTS, CHIMNEYS, AND PLUMBING VENTS. INTAKES SHALL HAVE A MOTORIZED DAMPER IN OUTSIDE AIR DUCT INTERLOCKED WITH THE FURNACE BLOWER.
- CONTRACTOR TO PITCH ALL VENT / INTAKE PIPING AND CONDENSATE PIPING ACCORDING TO MANUFACTURERS SPECIFICATIONS FOR ALL FURNACES AND CONDENSING UNITS.
- OUTSIDE AIR DUCT SHALL BE EXTERNALLY INSULATED WITH 2" OF DUCT WRAP
- THE USE OF FLEXIBLE INSULATED DUCT / CONNECTOR SHALL BE LIMITED TO 5 FEET AND SHALL ONLY HAVE ONE 90° ELBOW.
- COORDINATE EXACT LOCATION OF GRILLES AND DIFFUSERS WITH LIGHTING LAYOUT. ALL RUNOUTS TO DIFFUSERS SHALL BE DIFFUSER NECK SIZE UNLESS OTHERWISE NOTED.
- FRAMING MEMBERS AND COMPONENTS SHALL NOT BE CUT, DRILLED, NOTCHED, SPLICED, OR OTHERWISE ALTERED IN ANY WAY WITHOUT WRITTEN CONCURRENCE AND APPROVAL OF A REGISTERED DESIGN PROFESSIONAL. ALTERATIONS RESULTING IN THE ADDITION OF LOADS TO ANY MEMBER SHALL NOT BE PERMITTED WITHOUT VERIFICATION THAT THE TRUSS IS CAPABLE OF SUPPORTING SUCH ADDITIONAL LOADINGS.
- COVERINGS AND LININGS, INCLUDING ADHESIVES, SHALL HAVE A FLAME SPREAD INDEX NOT MORE THAN 25 AND A SMOKE-DEVELOPED INDEX NOT MORE THAN 50, WHEN TESTED IN ACCORDANCE WITH ASTM E84. DUCT COVERINGS AND LININGS SHALL NOT FLAME, GLOW, SMOLDER OR SMOKE WHEN TESTED IN ACCORDANCE WITH ASTM 411 AT THE TEMPERATURE TO WHICH THEY ARE EXPOSED IN SERVICE. THE TEST TEMPERATURE SHALL NOT FALL BELOW 250°F.
- ALL DUCTS SHALL BE CONSTRUCTED AS SPECIFIED IN SMACNA STANDARDS.

VENTILATION REQUIREMENTS

FURN/COND-1			
ZONE	DINING	SERVICE	UTILITY/PRP
A ₂ (S.F.)	355	267	260
P ₂ (OCCUP.)	20	-	-
R ₂ (CFM/OCCUP.)	1.5	-	-
R ₂ (CFM/S.F.)	0.18	-	0.12
V ₀₂ (CFM)	214	-	9
E ₂₁	1	-	1
V ₀₂ (CFM)	214	-	9
V ₀₂	225 CFM MIN. OF OUTDOOR AIR REQUIRED FROM FURN-1		

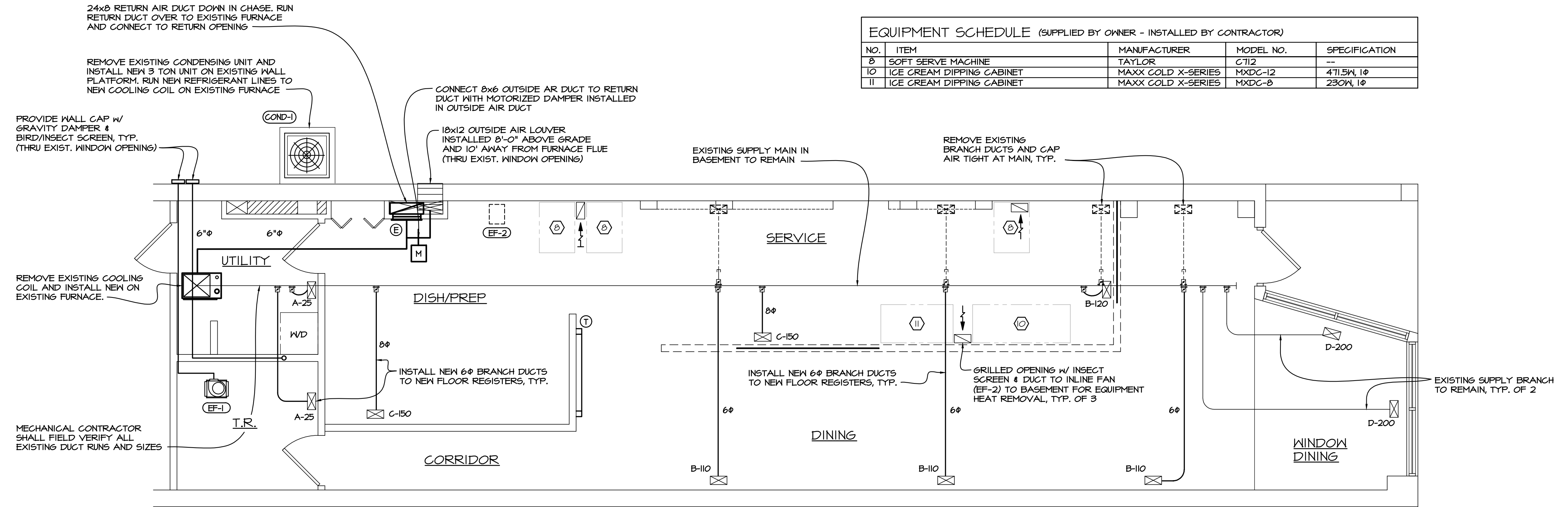

NOTE: FIELD VERIFY LOCATION OF EXISTING SUPPLIES & RETURNS

HVAC PLAN
SCALE: 1/4" = 1'-0"

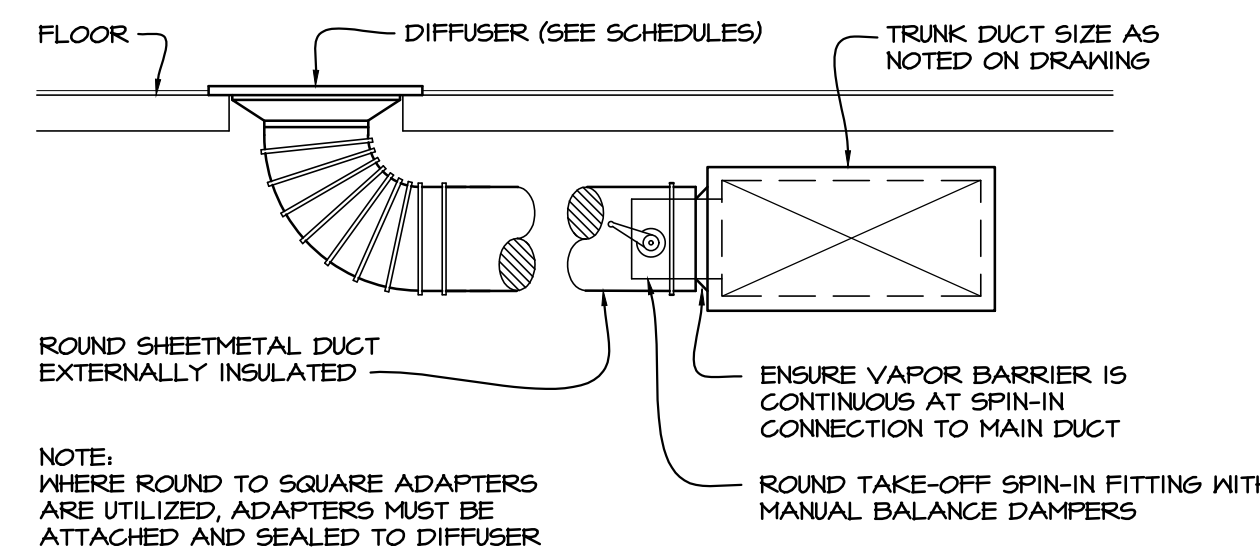

DUCT TO FLOOR DIFFUSER CONNECTION DETAIL
NOT TO SCALE

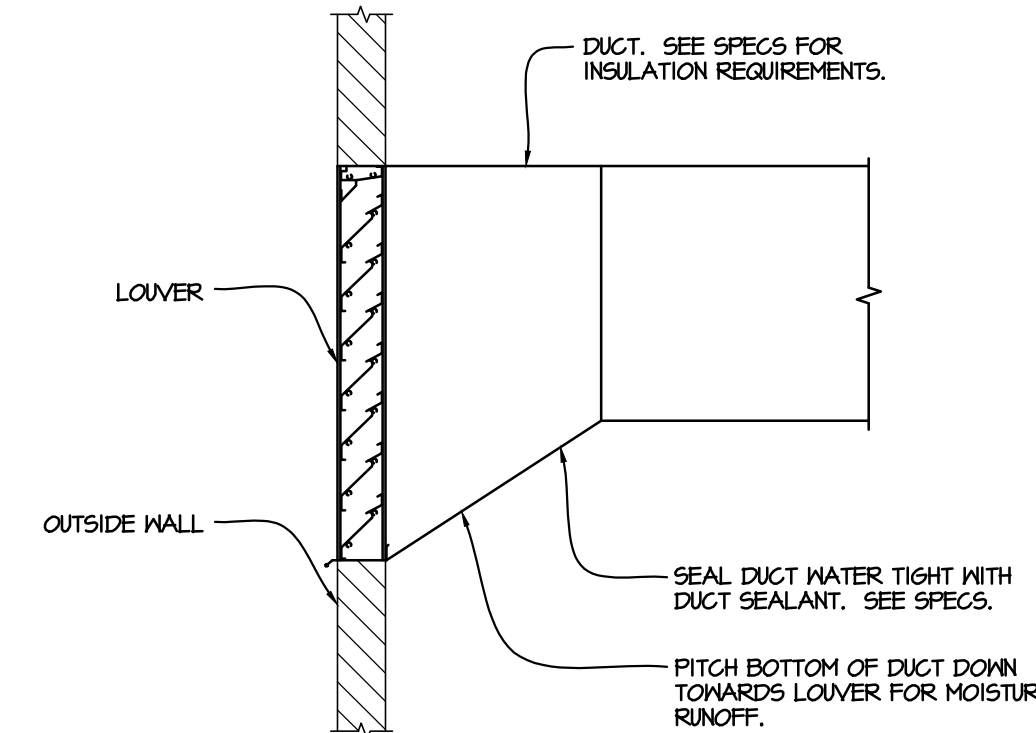

LOUVER DETAIL
NOT TO SCALE

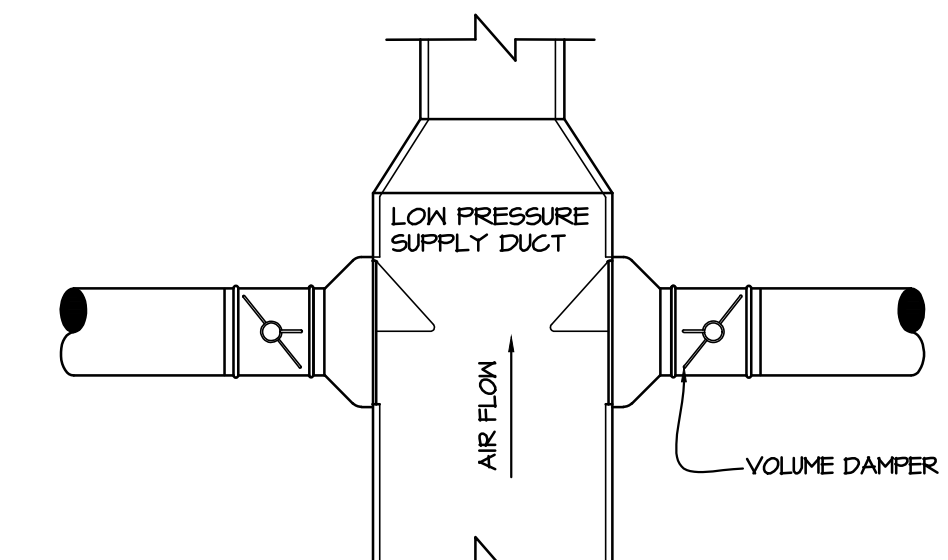

SPIN-IN FITTING DETAIL
NOT TO SCALE

TAG	LOCATION	TYPE	CFM	SP	DRIVE	FAN RPM	CURB	BIRD SCREEN	DISC.	BACKDRAFT DAMPER	MOTOR DATA			MAKE	MODEL	REMARKS
											HP	RPM	VOLTAGE			
EF-1	TOILET EXH. ROOM	CENTRIF.	75	0.25"	DIRECT	100	NO	YES	YES	YES	50 W	-	120V/60	GREENECK	SP-B910	PROVIDE WALL CAP
EF-2	HEAT REJ. BASEMENT	CENTRIF.	300	0.375"	DIRECT	1350	NO	YES	YES	YES	140 W	-	120V/60	GREENECK	GSP-A390	PROVIDE WALL CAP

TAG	SERV.	TYPE	NECK	MAX. CFM	SP	PATTERN	MAX. NC	DAMPER	FACE SIZE	MTG.	FINISH	MAKE	MODEL	REMARKS
A	SUPPLY	FLOOR	2.25x10	50	.04	ADJ.	25	YES	3.25x11	FLOOR	OFF-WHITE	HART & COOLEY	SERIES 41	
B	SUPPLY	FLOOR	4x10	125	.04	ADJ.	25	YES	5x11	FLOOR	OFF-WHITE	HART & COOLEY	SERIES 41	
C	SUPPLY	FLOOR	4x12	150	.05	ADJ.	25	YES	5x13	FLOOR	OFF-WHITE	HART & COOLEY	SERIES 41	
D	SUPPLY	EXISTING FLOOR	-	-	.05	-	25	-	14x19	FLOOR	OFF-WHITE	-	-	
E	RETURN	SIDENALL	16x32	1200	.05	-	25	NO	18x34	MALL	OFF-WHITE	PRICE	535FS	

TAG	SERVICE	FAN SECTION				HEATING SECTION				COOLING COIL				COIL MODEL	FILTER TYPE	THICK.	EFF.	MAKE	MODEL	REMARKS				
		CFM	OA	ESP	HP	ELECT.	EAT	LAT	INPUT	OUTPUT	AFUE	EAT	LAT								TOT MBH	SENS MBH	SEER	APD
FURN-1	1ST FLOOR	1200	180	0.5"	-	120V/60	58.7"	100.0"	60	55	90%	80.8"	-	21.8	14.5	10	0.2	-	TA	1"	30	YORK	P3URBION2501E	

TAG	LOCATION	NOM. TONS	AMBIENT	MIN. SEER	REF. TYPE	LOW AMBIENT	WEIGHT	COMPRESSOR		COND. FANS		ELECTRICAL DATA			MAKE	MODEL	REMARKS
								TYPE	NO.	NO.	HP	VOLTAGE	MCA	MFA			
COND-1	M-1 MALL	3.0	45°	14.0	410A	40°	151	SCROLL	1	1	1/5	208/230/1/60	31.9	35	YORK	13ACX-036-230-2	NEW CONDENSING UNIT LOCATED OUTSIDE OF BUILDING / PROVIDE NEW COOLING COIL ON EXISTING FURNACE.

DWIGHT CILLICK, #4836507918
 Expiration Date: 12/31/2023

Architecture by Design, Ltd.
 5622 Mayberry Square, Sylvania, Ohio 43560
 (419) 824-3311 | architecturebydesign.net

HVAC PLAN, DETAILS, SCHEDULES, AND NOTES
 INTERIOR ALTERATION FOR:
VALDA JONES ICE CREAM
 613 N. PERRY STREET
 NAPOLEON, OHIO

PROJECT NO./DATE: 22126 / 11/21/2022
 DRAWN BY: A.J.C.
 CHECKED BY: A.J.C.
 DATE/REVISION: 05/05/2023 PERMIT
 01/06/2023 OWNER REVIEW
 11/23/2022 OWNER REVIEW
 © Architecture by Design, Ltd. 2023
 1 OF 1 DRAWINGS

GENERAL ELECTRICAL NOTES

- FURNISH ALL LABOR, MATERIALS, TOOLS, ETC. TO PROVIDE A COMPLETE AND OPERABLE ELECTRICAL INSTALLATION AS SHOWN ON THE PLANS.
- CONTRACTOR SHALL VISIT THE SITE AS TO SATISFY HIMSELF AS TO THE CONDITIONS UNDER WHICH THE WORK IS TO BE PERFORMED.
- ALL ELECTRICAL EQUIPMENT SUCH AS PANELS, STARTERS, CONTROLS, JUNCTION BOXES, ETC. SHALL BE IDENTIFIED WITH ENGRAVED PHENOLIC NAMEPLATES, SECURELY FASTENED TO THE EQUIPMENT.
- CONTRACTOR SHALL GUARANTEE HIS WORKMANSHIP AND ALL MATERIALS (EXCEPT LAMPS) FOR A PERIOD OF ONE (1) YEAR FROM DATE OF FINAL ACCEPTANCE.
- ALL RACEWAYS INSTALLED OUTDOORS SHALL BE RIGID GALVANIZED STEEL CONDUIT. RACEWAYS INSTALLED INDOORS MAY BE EMT (16 mm MIN. THROUGH 103 mm MAX.), METAL-CLAD CABLE (MC), FLEXIBLE METAL CONDUIT (FMC), OR ROMEX (IF ALLOWED BY LOCAL CODE). ALL EXPOSED WORK SHALL BE PROTECTED WITH CONDUIT, ELECTRICAL METALLIC TUBING, OR SCH. 80 PVC NON-METALLIC CONDUIT. NM CABLE SHALL NOT BE USED AS OPEN RUNS IN DROPPED OR SUSPENDED CEILINGS.
- CONDUCTORS SHALL BE AWG NO. 12 MINIMUM STRANDED COPPER CONDUCTORS 600 VOLT, WITH TYPE THIN/THIN INSULATION. MINIMUM OVERCURRENT PROTECTION AT PANEL SHALL BE 20 AMPS.
- SAFETY SWITCHES SHALL BE HEAVY DUTY, H.P. RATED, QUICK-MAKE, QUICK-BREAK SQUARE D CO. HD. OR EQUAL.
- THIS CONTRACTOR SHALL CONTACT UTILITY COMPANIES INVOLVED ON THE PROJECT AND COORDINATE HIS WORK WITH THEIRS BEFORE PROCEEDING.
- THIS CONTRACTOR SHALL REMOVE DEBRIS CREATED BY THIS PORTION OF THE CONTRACT AND SHALL CLEAN ALL FIXTURES, PANELS, EQUIPMENT, ETC. AT THE COMPLETION OF THE PROJECT.
- ALL ELECTRICAL EQUIPMENT AND WIRING OUTSIDE OF WALLS WITHIN PLENUM SHALL BE PLENUM RATED.

PANEL A		VOLTS: 120/208V-3Ø-4W		LOCATION: DISH/PREP CLOSET							
MTG. SURFACE		MAINS: 200A MCB		SPECIALTIES: -							
NEMA: I		AIC: SEE NOTES		Ⓞ INDICATES LOCK ON DEVICE							
LOAD DESCRIPTION	WIRE SIZE	VOLT AMPS	C.B. AMP	A	B	C	C.B. AMP	VOLT AMPS	WIRE SIZE	LOAD DESCRIPTION	
1 LIGHTING	GHAND.	12 420	20	1520			120	1100	12	RECEPT. WAFFLE	
3	GHAND.	12 1600	20		2700		120	1100	12	WAFFLE	
5 FRONT SIGN	Ltg.	12 1500	20			2655	120	1155	12	COFFEE	
7 LIGHTING	EXTERIOR	12 311	20	1411			120	1100	12	TOPPING HARDER	
4	INTERIOR	12 527	20		1627		120	1100	12	COTTON CANDY	
11	OPEN NEON	12 1200	20			2350	120	1150	12	REFRIGERATED PREP RAIL	
13 RECEPT.	GENERAL	12 1000	20	1440			120	440	12	POS MACHINE	
15	T.V.	12 1200	20		2200		120	1000	12	DISC'D BALLPENS; LIGHTS	
17	GENERAL	12 1000	20		1400		120	400	12	DISH/PREP CLG.	
19	GENERAL	12 1200	20	1200			120	-	12	FUTURE LIGHTING EXTERIOR	
21 FANS		12 190	20		190		-	-	-		
23 STOREFRONT		12 1800	20		1800		-	-	-		
25		12 1600	20	1636			120	36	12	SECURITY CAMERAS	
27 FURNACE		12 1440	20		1440						
29		1367				3617					
31 SOFT SERVE		1367	20	2934				1567			
33		1367		2934			3	20	12	SOFT SERVE	
35	CONDENSER	12 1664	20	3198		3231		1567			
37		1664		3198				1534			
39 WASHER		12 1200	12		2734		3	20	12	SOFT SERVE	
41 DRYER		12 1800	12			3734		1534			
TOTAL CONN. LOAD: 45,631				13339		13405		18387		TOTAL AMPS. 127	

PANEL EM-1		VOLTS: 120/208V-1Ø-3W		LOCATION: DISH/PREP CLOSET							
MTG. SURFACE		MAINS: 100A MCB		SPECIALTIES: -							
NEMA: I		AIC: SEE NOTE									
LOAD DESCRIPTION	WIRE SIZE	VOLT AMPS	C.B. AMP	A	B	C.B. AMP	VOLT AMPS	WIRE SIZE	LOAD DESCRIPTION		
1					308		120	308	12	RECEPT. REFRIGERATOR	
3				910			120	910	12	FREEZER	
5					472		120	472	12	DIPPING CABINET D	
7				230			120	230	12	DIPPING CABINET B	
4					276		120	276	12	U.Z. TRICORNER SHAVER	
11											
13											
15											
17											
19											
TOTAL CONN. LOAD 2,196				1140		1056		TOTAL AMPS. 10			

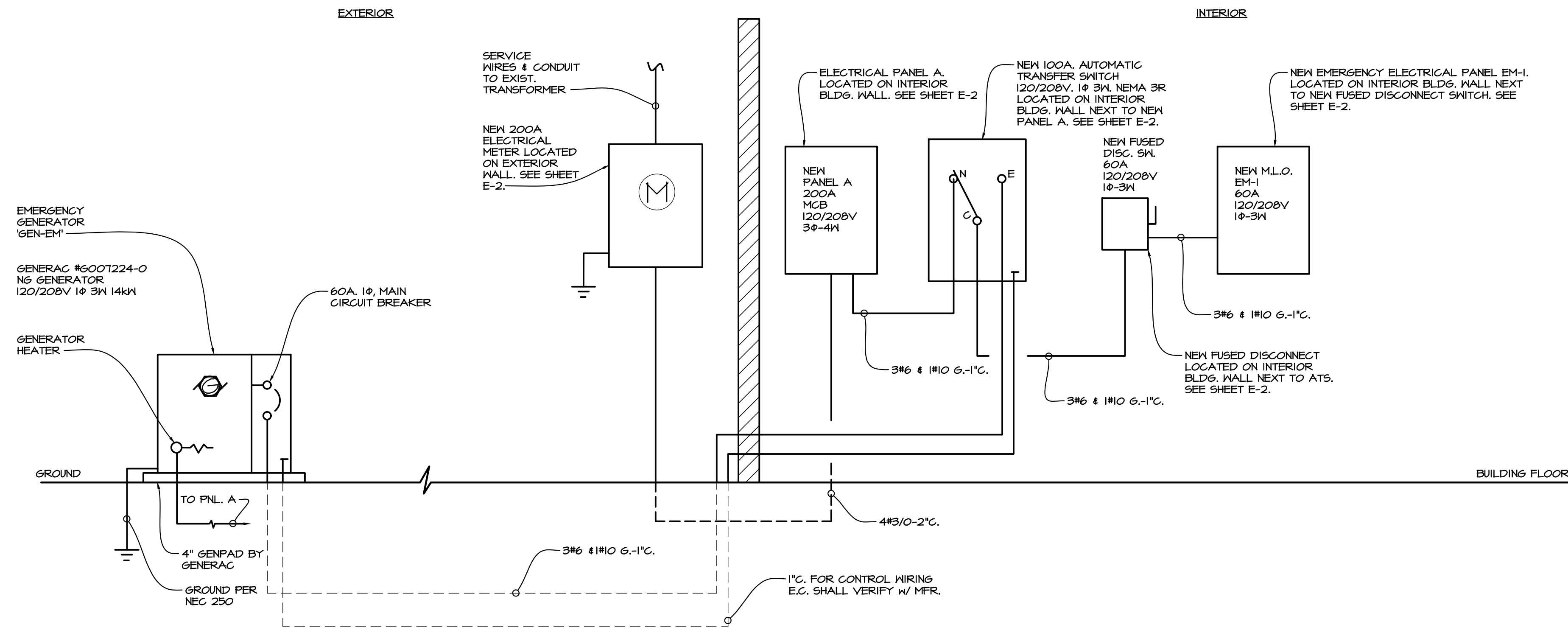

ELECTRICAL RISER DIAGRAM
NOT TO SCALE

ELECTRICAL PANEL, RISER DIAGRAM, AND NOTES
 INTERIOR ALTERATION FOR:
VALDA JONES ICE CREAM
 613 N. PERRY STREET
 NAPOLEON, OHIO

PROJECT NO./DATE:	22126 / 10/01/2022
DRAWN BY:	A.J.C.
CHECKED BY:	D.N.G.
DATE/REVISION:	05/05/2023 PERMIT 01/06/2023 OWNER REVIEW 11/23/2022 OWNER REVIEW
<div style="font-size: 2em; font-weight: bold; letter-spacing: 0.5em;">E-1</div>	
1 OF 2 DRAWINGS	

Architecture by Design, Ltd.
 5622 Mayberry Square, Sylvania, Ohio 44560
 (419) 824-3311 | architecturebydesign.net

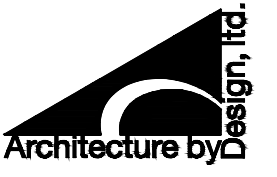

ELECTRICAL SYMBOL LEGEND

SYMBOL	DESCRIPTION
	DUPLEX RECEPTACLE - 20A, 125V, 2 POLE, 3 WIRE, GROUNDING TYPE, M.H.=1'-4" TO BOTTOM OF BOX UNLESS NOTED
	DUPLEX RECEPTACLE - GROUND FAULT INTERRUPTING 20A, 125V, 2 POLE, 3 WIRE, GROUNDING TYPE, M.H.=1'-4" TO BOTTOM OF BOX UNLESS NOTED
	DUPLEX RECEPTACLE - SHOW WINDOW (1 REC. PER 12' OF WINDOW - 200W/L.F.) 20A, 125V, 2 POLE, 3 WIRE, GROUNDING TYPE, M.H.= BELOW CEILING WITHIN 18" OF THE TOP OF THE WINDOW
	DUPLEX RECEPTACLE - 20A, 125V, 2 POLE, 3 WIRE, GROUNDING TYPE, MOUNTED FOR SUSPENDED TELEVISION (60" MIN. CLEAR HEIGHT) (COORDINATE HEIGHT/LOCATION W/ OWNER)
	POWER CORD REEL, MOUNT AT CEILING 25'-0" CABLE, HEAVY DUTY, BALL STOP, GUIDE RAILS, AS MANUFACTURED BY APPLETON OR EQUAL
	MOTOR- FRACTIONAL HP., 120 VOLT
	JUNCTION BOX (COORDINATE W/ EQUIPMENT SUPPLIER) (4" SQ. J-BOX 1-GANG PLASTER RING) PROVIDE STAINLESS STEEL COVER PLATES
	208/240V RECEPTACLE, COORDINATE NEMA CONFIGURATION W/ EQUIPMENT
	COMBINATION TELEPHONE / DATA OUTLET (COORDINATE DATA NEEDS WITH OWNER) (M.H.=1'-4" TO BOTTOM OF BOX UNLESS NOTED)
	SINGLE POLE SWITCH - 20A, 277 VOLT, M.H.=4'-0" TO OPERATION UNLESS NOTED
	VACANCY SENSOR SWITCH (DUAL TECHNOLOGY) (MANUAL ON / AUTO OFF (30 MINUTE MAX) W/ MANUAL OFF CAPABILITIES) 20A, 277 VOLT, M.H.=4'-0" TO OPERATION UNLESS NOTED
	OCCUPANCY SENSOR SWITCH (DUAL TECHNOLOGY) (AUTO ON / AUTO OFF (30 MINUTE MAX) W/ MANUAL OFF CAPABILITIES) 20A, 277 VOLT, M.H.=4'-0" TO OPERATION UNLESS NOTED
	FAN SWITCH W/ 3-SPEED CONTROL - 20A, 277 VOLT, M.H.=4'-0" TO OPERATION UNLESS NOTED
	DIMMER SWITCH - 20A, 277 VOLT, M.H.=4'-0" TO OPERATION UNLESS NOTED
	THREE WAY DIMMER SWITCH - 20A, 277 VOLT, M.H.=4'-0" TO OPERATION UNLESS NOTED

NOTE: ALL MOUNTING HEIGHTS (MH) ARE TO BOTTOM OF BOX.

LIGHTING FIXTURE SCHEDULE

SYMBOL	WATTS	DESCRIPTION
AE	--	EXISTING CHANDELIER
A	21W LED	CEILING MOUNTED 4 LAMP TRACK LIGHTING @ 3'-4", EQUAL TO ACCESS LIGHTING 52224LEDLP-B5 (COORDINATE LOCATIONS W/ OWNER)
B	75W LED	CEILING MOUNTED 3 LIGHT CIRCLE FIXTURE EQUAL TO LAMPS PLUS 5W640 (COORDINATE LOCATIONS W/ OWNER)
C	11W LED	5 1/2" OUTDOOR CEILING MOUNTED LIGHT EQUAL TO LAMPS PLUS 92Y36 (COORDINATE LOCATIONS W/ OWNER) (U.L. LISTED FOR WET LOCATIONS)
D	80W LED	12 1/2" OUTDOOR CEILING MOUNTED LIGHT FIXTURE EQUAL TO LAMPS PLUS IF104 W/ MOTION DETECTOR (COORDINATE LOCATIONS W/ OWNER) (U.L. LISTED FOR WET LOCATIONS)
E	100W	12" OUTDOOR CEILING MOUNTED LIGHT FIXTURE EQUAL TO LAMPS PLUS 42600 (COORDINATE LOCATIONS W/ OWNER, SUPPLIED BY OWNER, INSTALLED BY CONTRACTOR) (U.L. LISTED FOR WET LOCATIONS)
F	60W LED	SURFACE MOUNTED GOOSENECK OUTDOOR LIGHT FIXTURE EQUAL TO LAMPS PLUS 42V45 (COORDINATE LOCATIONS W/ OWNER) (U.L. LISTED FOR WET LOCATIONS)
G	60W	SURFACE MOUNTED WALL SINGLE SCONCE EQUAL TO LAMPS PLUS 84M91 (COORDINATE LOCATIONS W/ OWNER, SUPPLIED BY OWNER, INSTALLED BY CONTRACTOR)
H	--	SURFACE MOUNTED WALL SPEAKERS (COORDINATE LOCATIONS W/ OWNER)
I	4W	SURFACE MOUNTED SECURITY CAMERAS (COORDINATE LOCATIONS W/ OWNER) (PROVIDE & INSTALL (2) EXTERIOR SECURITY CAMERAS)
J	18W	SWITCHED MOTORIZED 16" DISCO BALL AND LIGHT EQUAL TO ADJ PRODUCTS
	5W	EXIT SIGN (5W MAX.) / EMERGENCY EGRESS LIGHTING WITH 6" RED LETTERS (STENCIL FACE), FOR UNIVERSAL MOUNTING W/ TWO LED LAMPS (180° TURNING RADIUS), SEALED MAINTENANCE FREE NICKEL CADMIUM BATTERY (90 MINUTE MIN) PROVIDE ADDITIONAL BATTERY CAPACITY FOR REMOTE HEAD. MOUNT ABOVE DOOR (N.N.O.) CONNECT TO LIGHTING CIRCUIT SERVING AREA AHEAD OF SWITCHING.
	--	EMERGENCY EGRESS LIGHTING FOR UNIVERSAL MOUNTING WITH TWO LED LAMPS (180° TURNING RADIUS), SEALED MAINTENANCE FREE NICKEL CADMIUM BATTERY (90 MINUTE MIN) MOUNT AT 8'-0" A.F.F.
	--	REMOTE EMERGENCY HEAD WITH TWO LED LAMPS, WEATHERPROOF MOUNT ABOVE DOOR HEAD HEIGHT

NOTE: COORDINATE FIXTURE FINISHES, DIFFUSER TYPES / STYLES, COLORS, LENSES, TRACK LIGHT HEAD, LAMP COLOR, ETC. W/ OWNER.

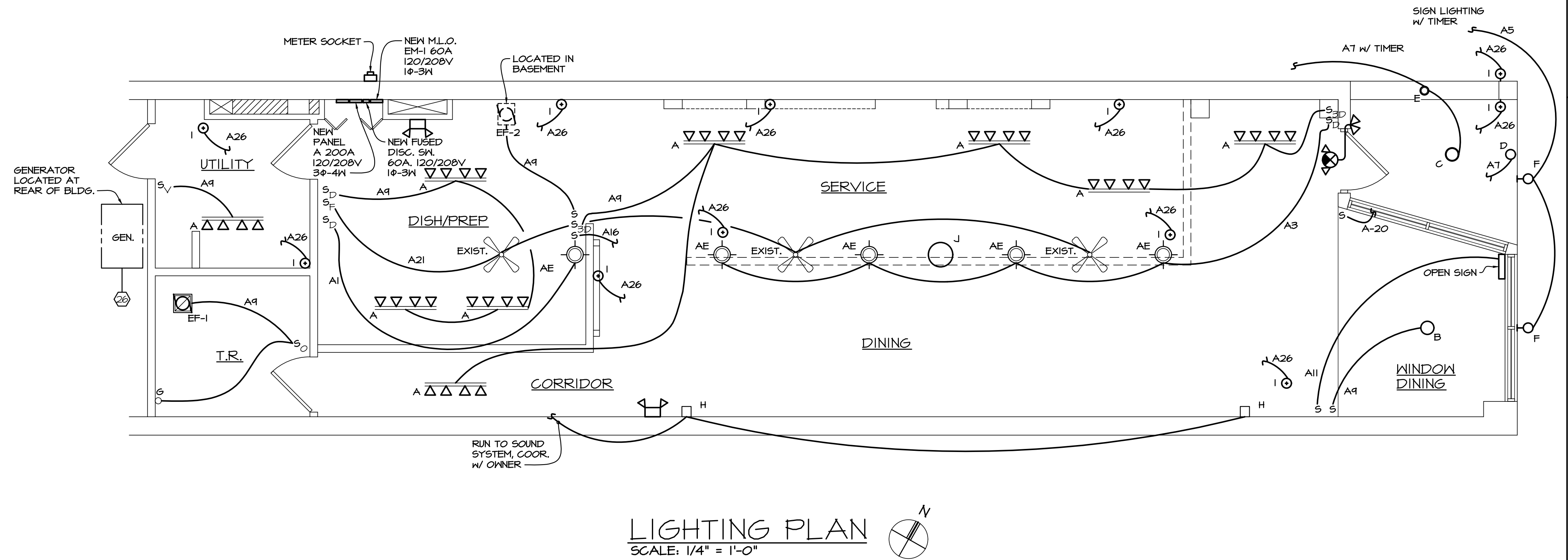
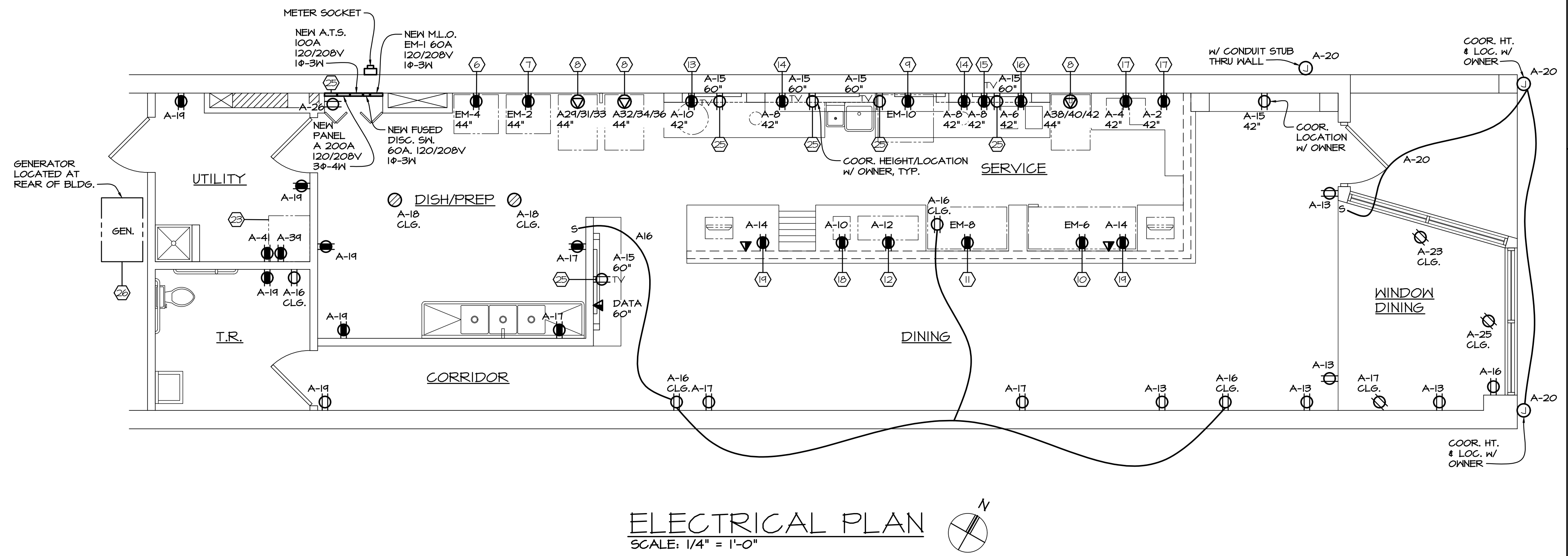

EQUIPMENT SCHEDULE

NO.	ITEM	MANUFACTURER	MODEL NO.	SPECIFICATION
6	1 DOOR FREEZER	AVANTCO	17B1RHC	410.8W, 1ø
7	1 DOOR REFRIGERATOR	AVANTCO	17B1RHC	308W, 1ø
8	SOFT SERVE MACHINE	TAYLOR	C112	--
9	UNDER-COUNTER REFRIGERATOR	BERG NEO	EDLR-2T-B-HC	172.5W, 1ø
10	ICE CREAM DIPPING CABINET	MAXX COLD X-SERIES	MXDC-12	471.5W, 1ø
11	ICE CREAM DIPPING CABINET	MAXX COLD X-SERIES	MXDC-8	230W, 1ø
12	REFRIGERATED COUNTER TOP PREP RAIL	AVANTCO	360CPT406L5	1150W, 1ø
13	COTTON CANDY MACHINE	CARNIVAL KING	382FB21	1180W, 1ø
14	TOPPING WARMER	CARNIVAL KING	--	550W, 1ø
15	ITALIAN SIPPING CHOCOLATE	--	--	--
16	COFFEE MAKER	BREVILLE	--	1100W, 1ø
17	WAFFLE MAKER	CARNIVAL KING	382WCM1	1100W, 1ø
18	ICE SHAVER	SHAN	SI-100E	210W, 1ø
19	POS MACHINE	SQUARE	--	220W, 1ø
22	WASHER/DRYER	LG	--	--
24	TV	--	--	--
25	SECURITY BOX	LOREX	N842A	8.3W
26	GENERATOR BOX	GENERAC	600T224-0	14kW, 1ø
27	16" DISCO BALL/MOTOR/LIGHT	ADJ PRODUCTS	M-HDAC8/NE5600	3W/15W

ELECTRICAL PLAN, LIGHTING PLAN, AND NOTES

INTERIOR ALTERATION FOR:
VALDA JONES ICE CREAM
613 N. PERRY STREET
NAPOLEON, OHIO

PROJECT NO: 22126
DATE: 10/01/2022
DRAWN BY: A.J.C.
CHECKED BY: D.N.G.
DATE: 05/05/2023
OWNER REVIEW: 01/06/2023
OWNER REVIEW: 11/23/2022
DATE/REVISION: E-2
© Architecture by Design, Ltd. 2023
2 OF 2 DRAWINGS

Architecture by Design, Ltd.
5622 Mayberry Square, Sylvania, Ohio 44860
(419) 824-3311 | architecturebydesign.net



Dwight Gilliland, #NBC 85079318
 Expiration Date: 12/31/2023